

# Age distribution of measles vaccination history in Japan, 2016

- National Epidemiological Surveillance of Vaccine-Preventable Diseases, 2016 -

[ Without unknown vaccination history / n = 4,280 ]

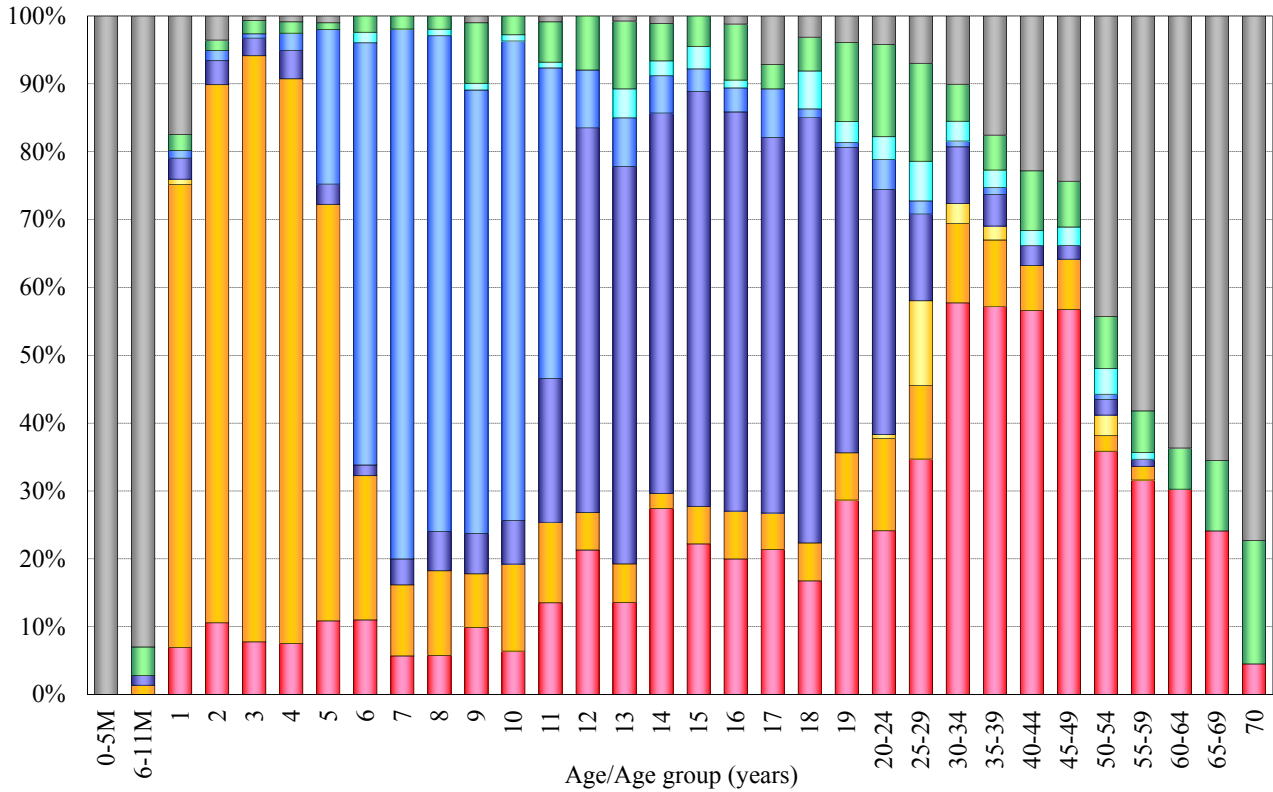

[ With unknown vaccination history / n = 7,918 ]

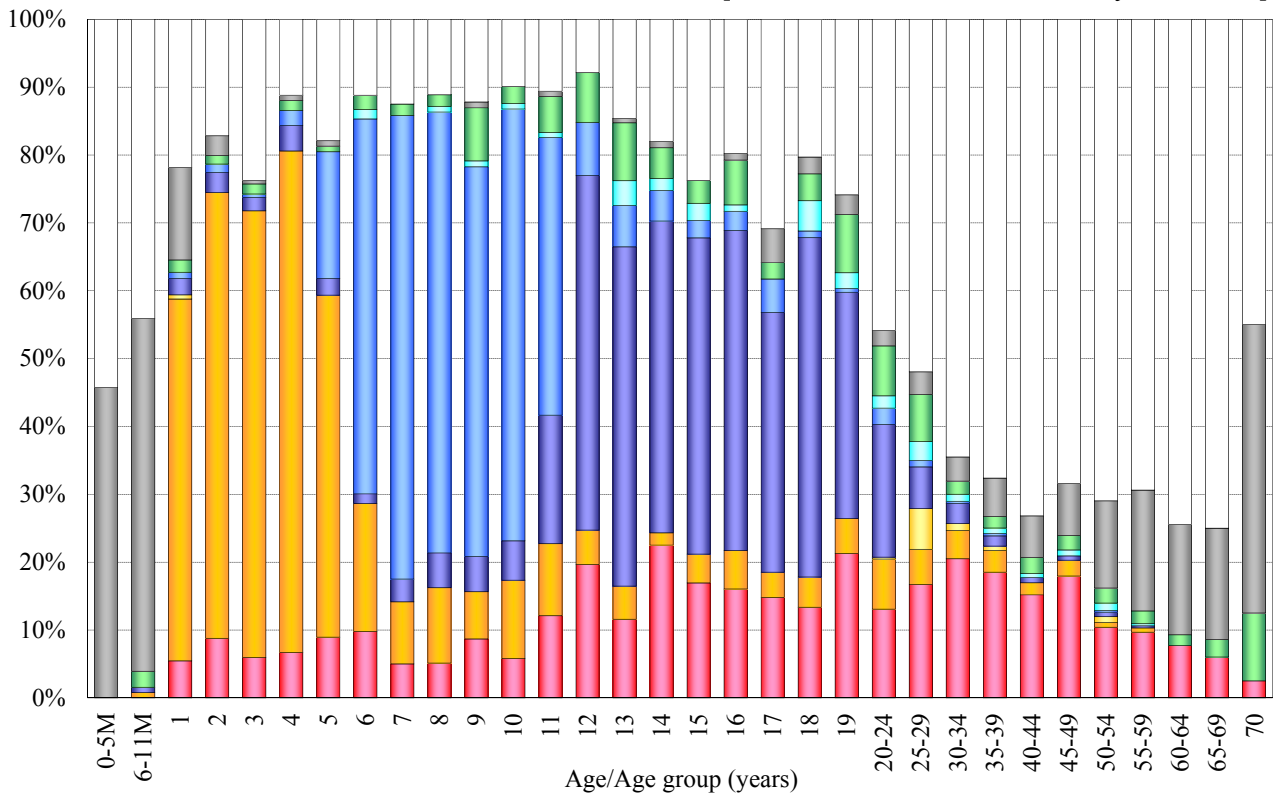

■ 1 dose	■ 1 dose	■ 1 dose	■ 2 doses	■ 2 doses	■ 2 doses	■ Unknown	■ Non-	□ Unknown
[ Me ]	[ MR ]	[ MMR ]	[ Me+MR ]	[ MR+MR ]	[ Me+Me ]	doses	vaccinee	vaccination history
[n=1,050]	[n=926]	[n=64]	[n=815]	[n=537]	[n=89]	[n=285]	[n=514]	[n=3,638]

Me : measles vaccine / MR : measles-rubella combined vaccine / MMR : measles-mumps-rubella combined vaccine