

# Age distribution of measles vaccination history in Japan, 2017

- National Epidemiological Surveillance of Vaccine-Preventable Diseases, 2017 -

( As of May 2018 )

[ Without unknown vaccination history / n = 4,320 ]

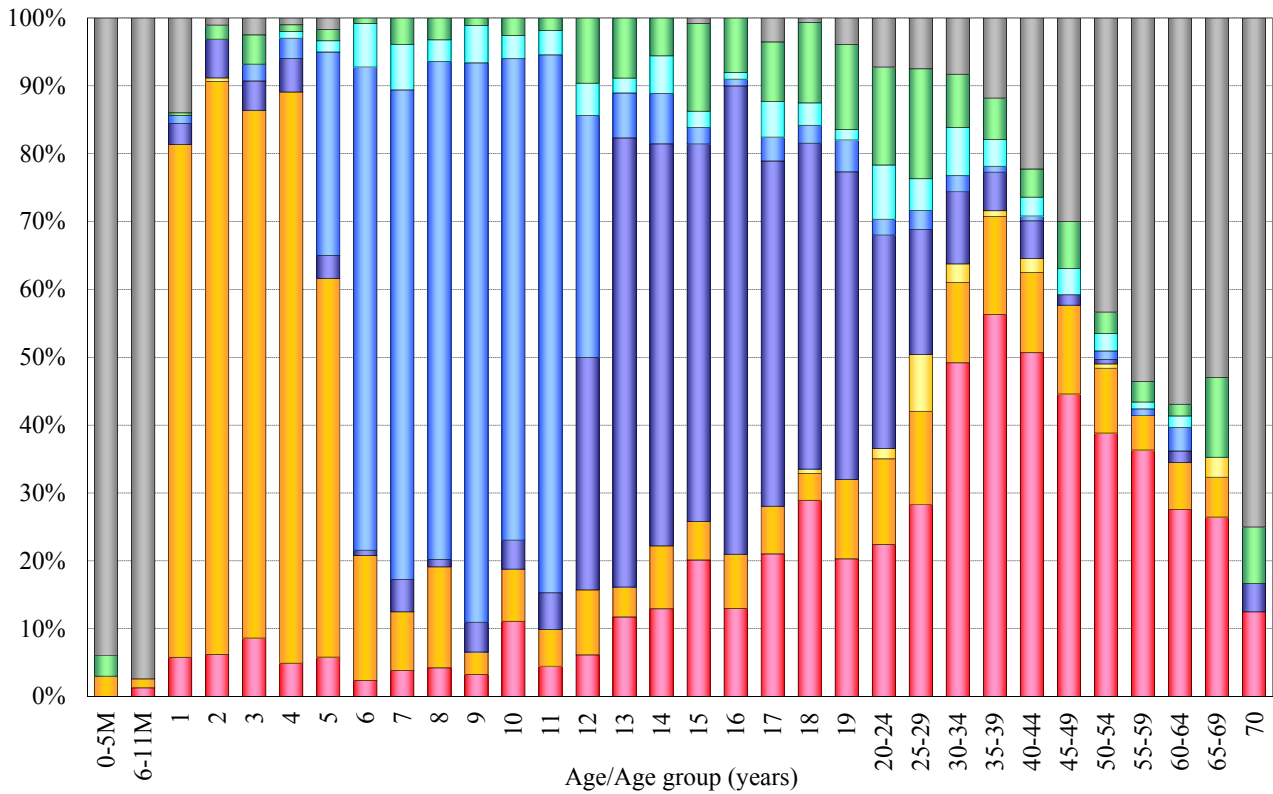

[ With unknown vaccination history / n = 7,833 ]

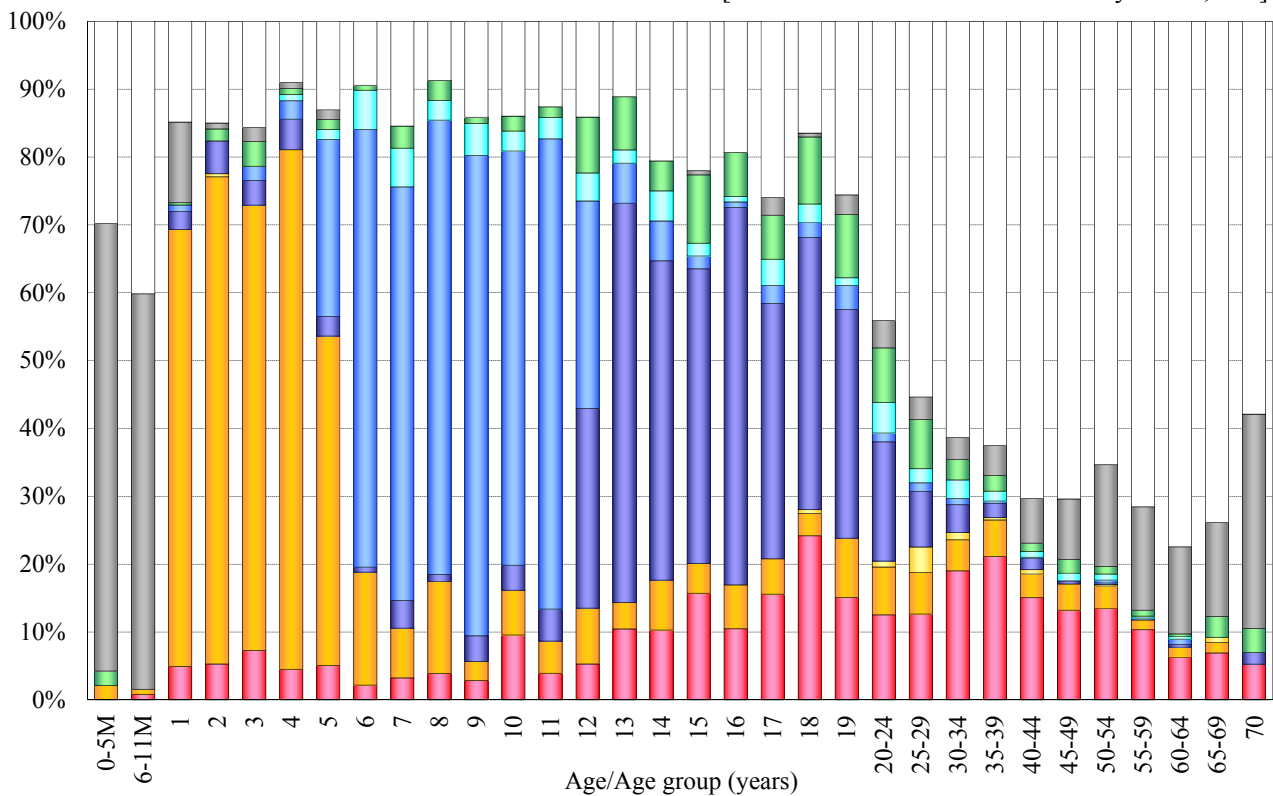

■ 1 dose [ Me ]	■ 1 dose [ MR ]	■ 1 dose [ MMR ]	■ 2 doses [ Me+MR ]	■ 2 doses [ MR+MR ]	■ 2 doses [ Me+Me ]	■ Unknown doses	■ Non-vaccinee	■ Unknown vaccination history
[ n=926 ]	[ n=983 ]	[ n=49 ]	[ n=761 ]	[ n=638 ]	[ n=149 ]	[ n=294 ]	[ n=520 ]	[ n=3,513 ]

Me : measles vaccine / MR : measles-rubella combined vaccine / MMR : measles-mumps-rubella combined vaccine