

Age distribution of rubella vaccination history in Japan, 2013 **【Male+Female】**

- National Epidemiological Surveillance of Vaccine-Preventable Diseases, 2013 -

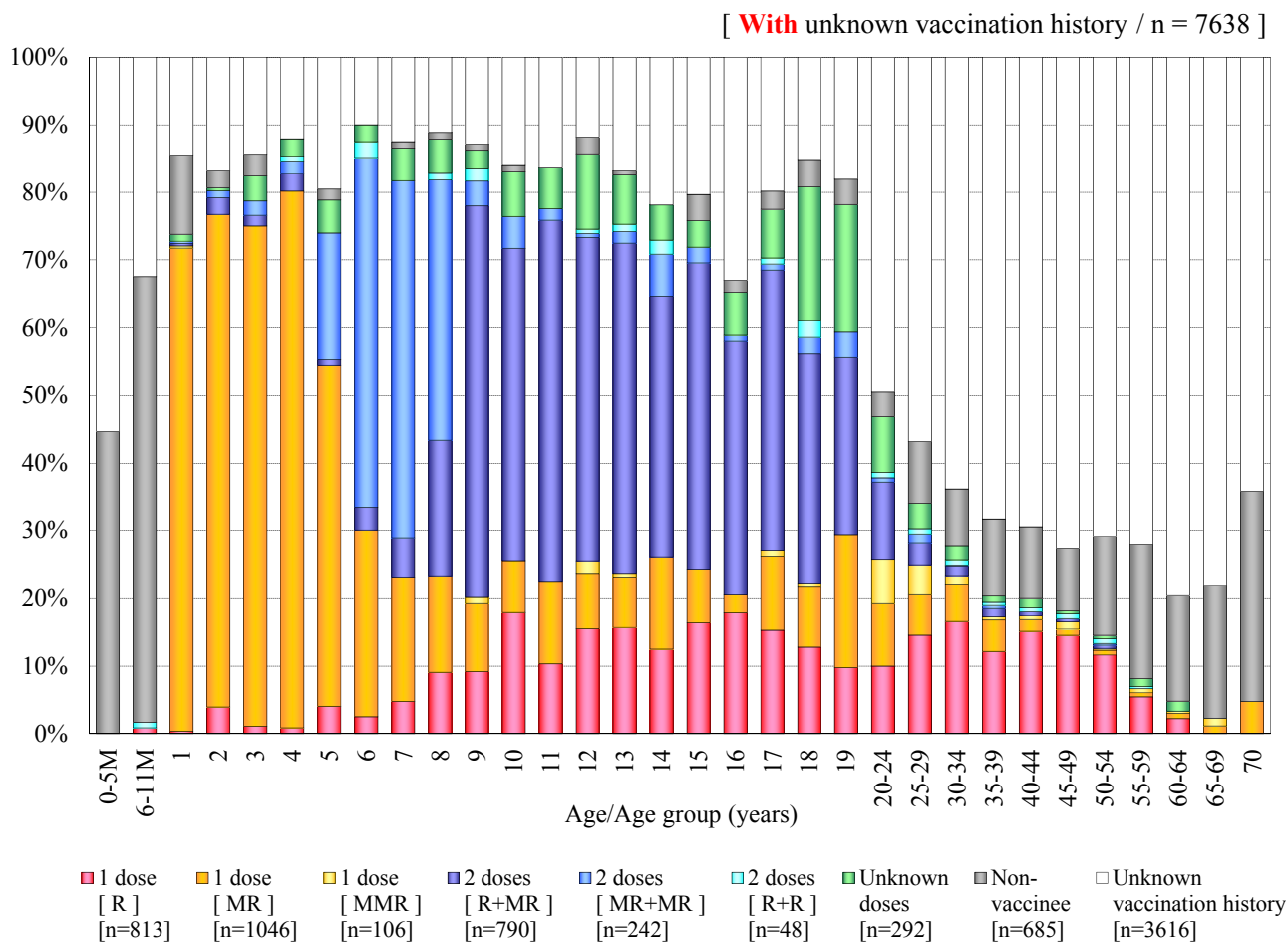
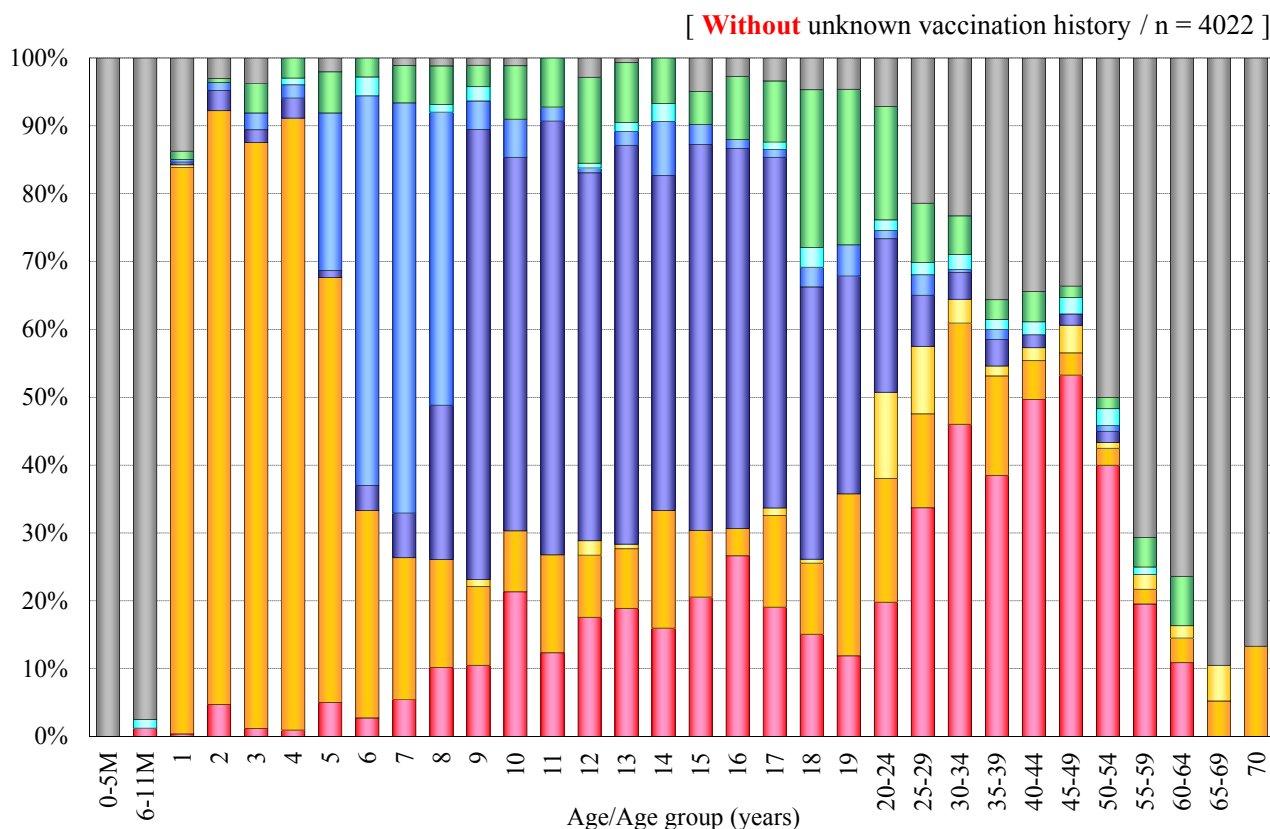

R : rubella vaccine / MR : measles-rubella combined vaccine / MMR : measles-mumps-rubella combined vaccine

Age distribution of rubella vaccination history in Japan, 2013 【Male】

- National Epidemiological Surveillance of Vaccine-Preventable Diseases, 2013 -

[Without unknown vaccination history / n = 1726]

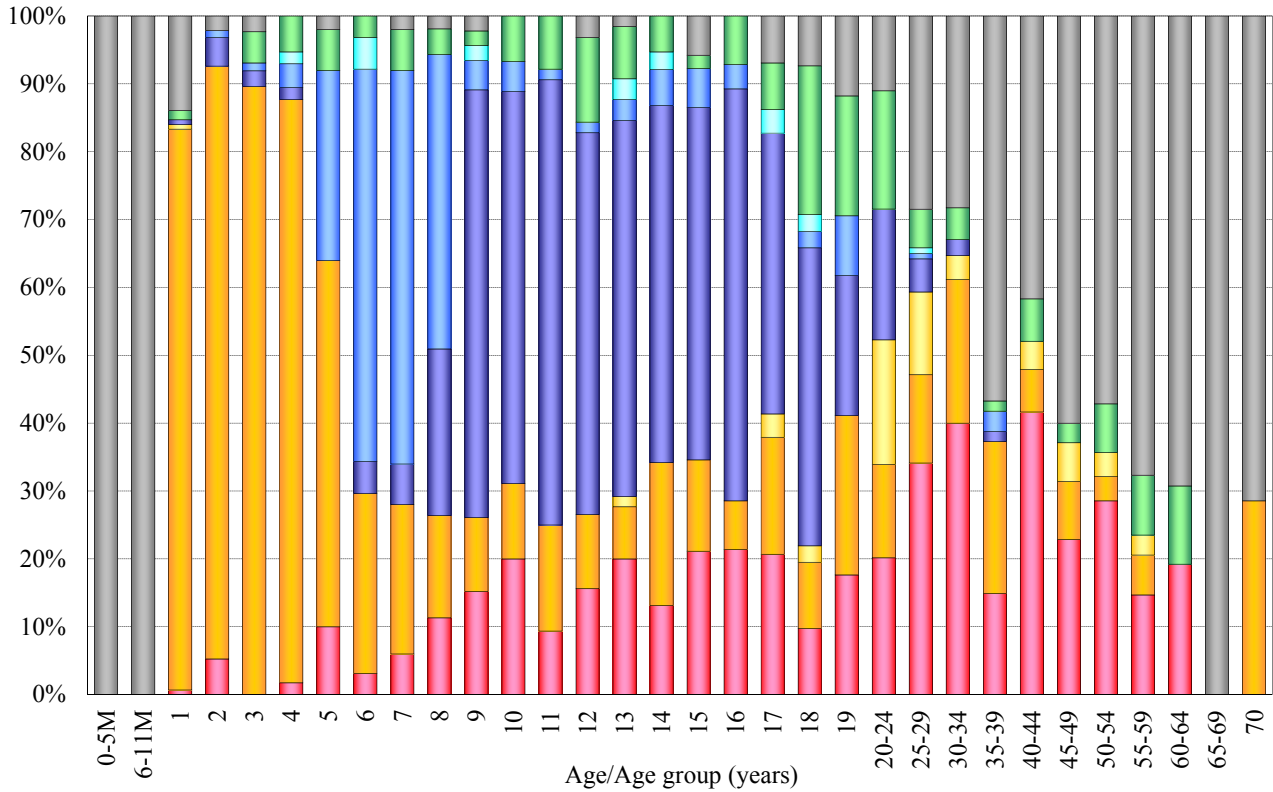

[With unknown vaccination history / n = 3523]

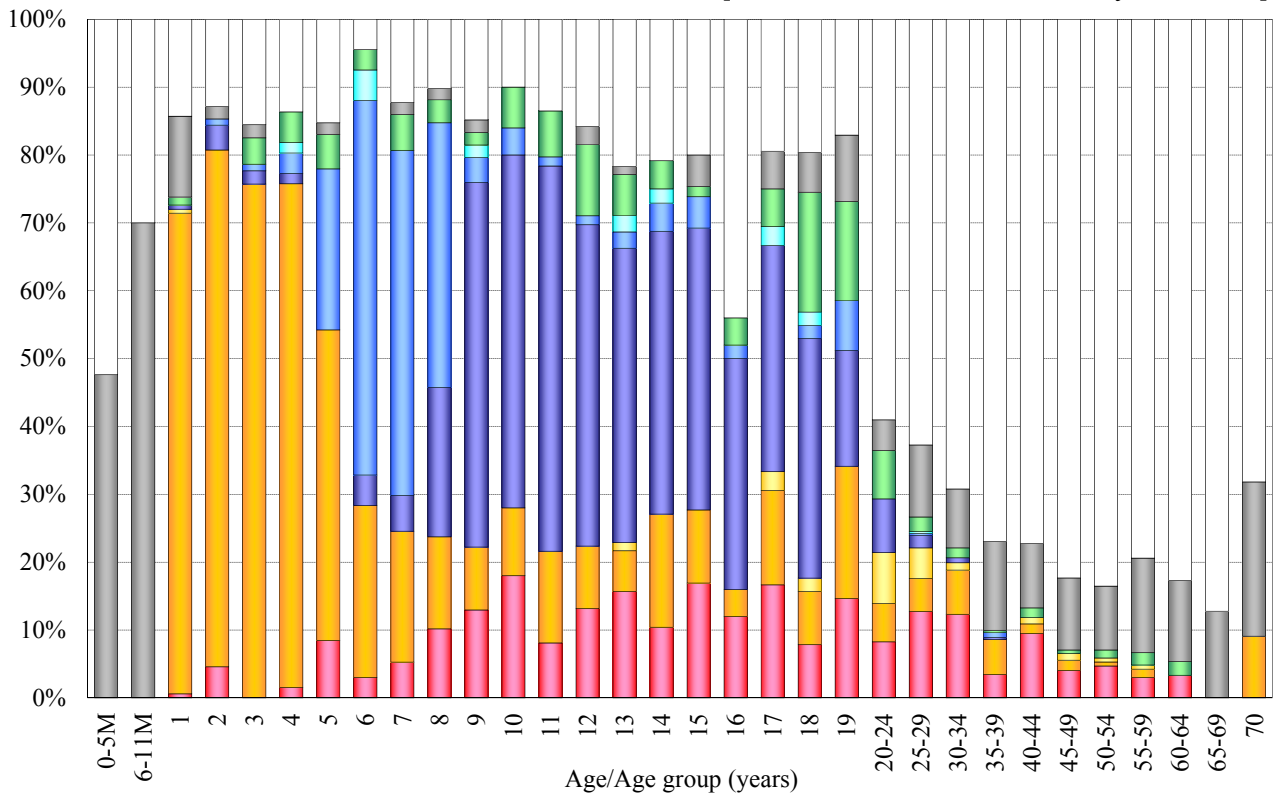

■ 1 dose [R] [n=260]
 ■ 1 dose [MR] [n=533]
 ■ 1 dose [MMR] [n=48]
 ■ 2 doses [R+MR] [n=327]
 ■ 2 doses [MR+MR] [n=128]
 ■ 2 doses [R+R] [n=11]
 ■ Unknown doses [n=106]
 ■ Non-vaccinee [n=313]
 ■ Unknown vaccination history [n=1797]

R : rubella vaccine / MR : measles-rubella combined vaccine / MMR : measles-mumps-rubella combined vaccine

Age distribution of rubella vaccination history in Japan, 2013 【Female】

- National Epidemiological Surveillance of Vaccine-Preventable Diseases, 2013 -

[Without unknown vaccination history / n = 2296]

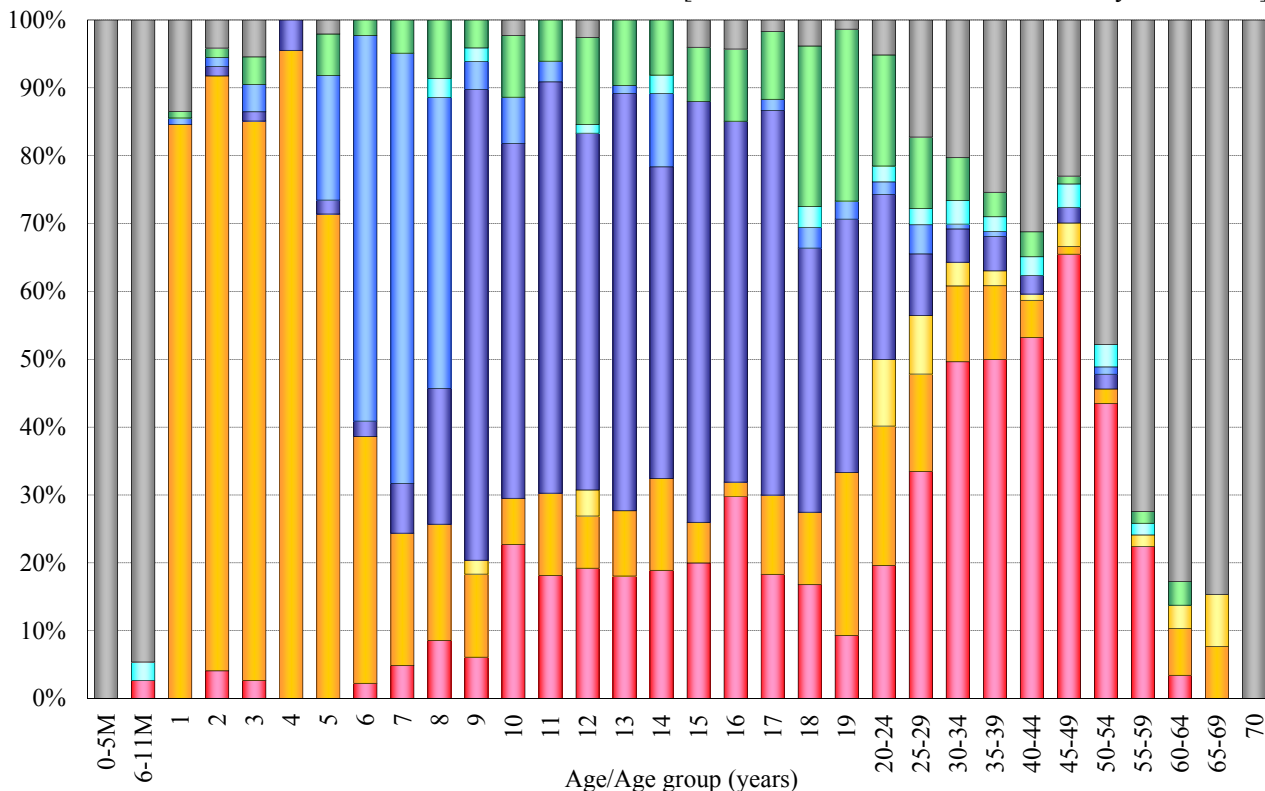

[With unknown vaccination history / n = 4115]

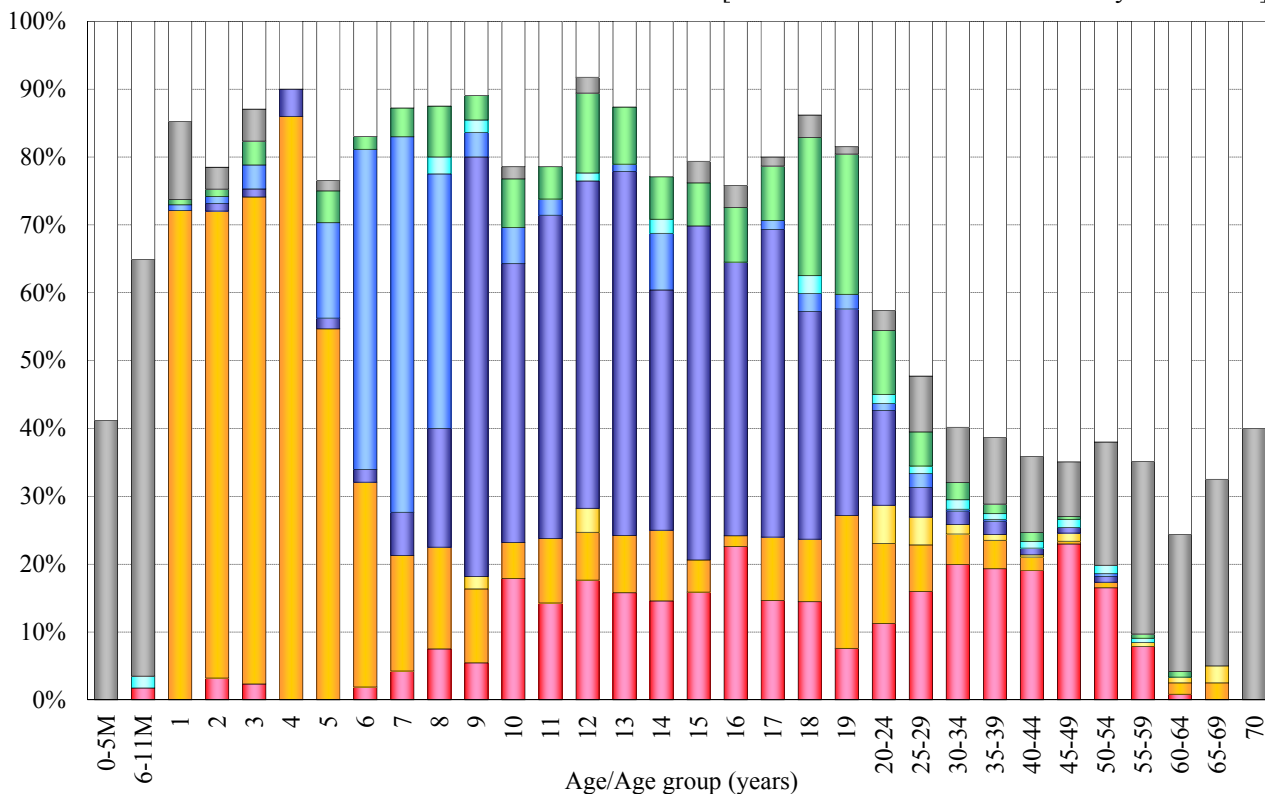

■ 1 dose [R] [n=553]
 ■ 1 dose [MR] [n=513]
 ■ 1 dose [MMR] [n=58]
 ■ 2 doses [R+MR] [n=463]
 ■ 2 doses [MR+MR] [n=114]
 ■ 2 doses [R+R] [n=37]
 ■ Unknown doses [n=186]
 ■ Non-vaccinee [n=372]
 ■ Unknown vaccination history [n=1819]

R : rubella vaccine / MR : measles-rubella combined vaccine / MMR : measles-mumps-rubella combined vaccine