

Age distribution of rubella vaccination history in Japan, 2016 【Male+Female】

- National Epidemiological Surveillance of Vaccine-Preventable Diseases, 2016 -

[Without unknown vaccination history / n = 3,965]

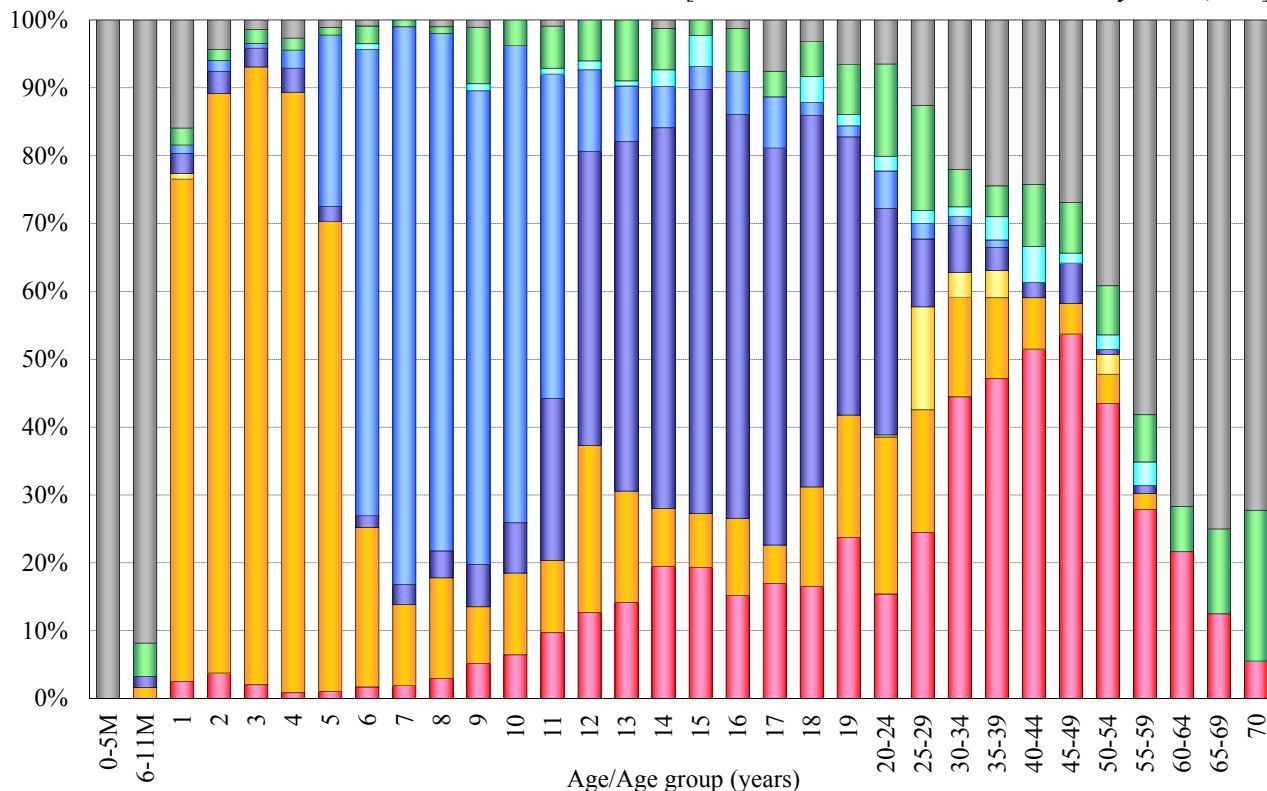

[With unknown vaccination history / n = 7,374]

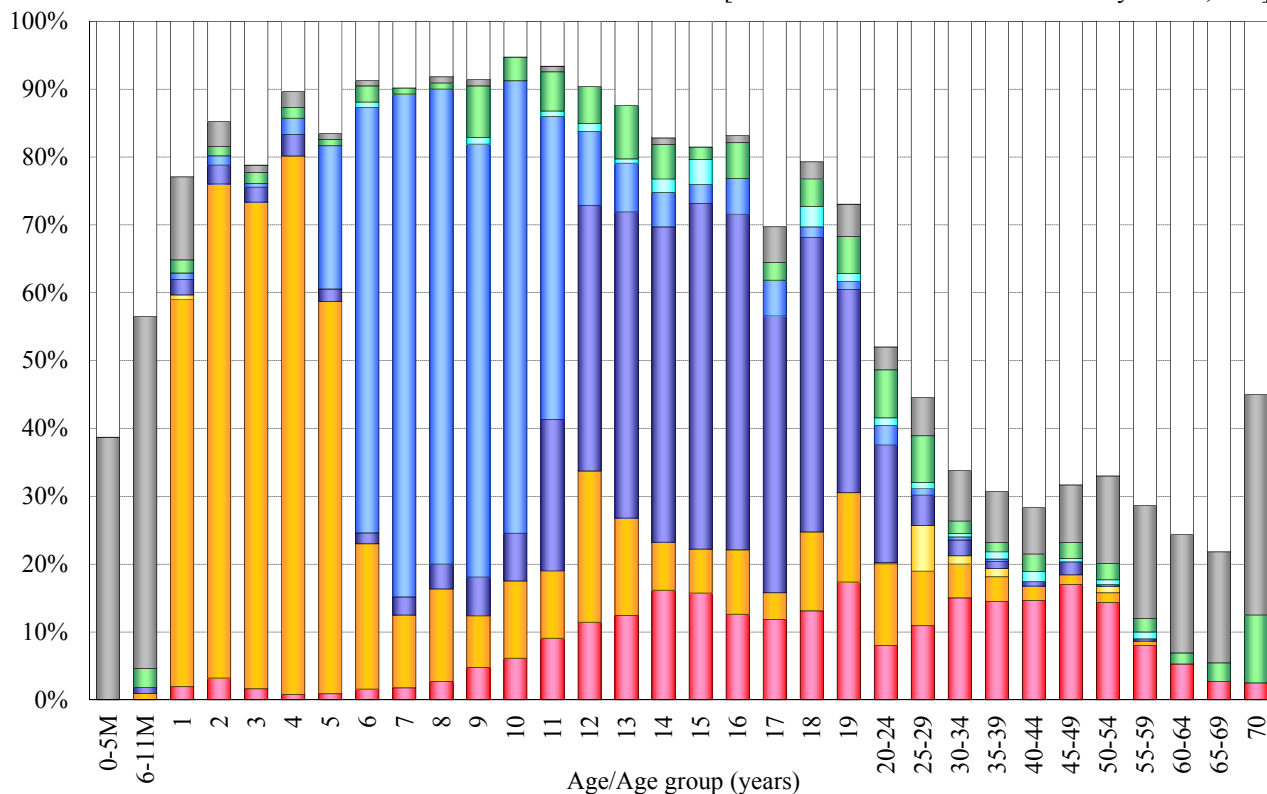

■ 1 dose [R] [n=742]
 ■ 1 dose [MR] [n=1,056]
 ■ 1 dose [MMR] [n=69]
 ■ 2 doses [R+MR] [n=696]
 ■ 2 doses [MR+MR] [n=550]
 ■ 2 doses [R+R] [n=57]
 ■ Unknown doses [n=255]
 ■ Non-vaccinee [n=540]
 ■ Unknown vaccination history [n=3,409]

R : rubella vaccine / MR : measles-rubella combined vaccine / MMR : measles-mumps-rubella combined vaccine

Age distribution of rubella vaccination history in Japan, 2016 【Male】

- National Epidemiological Surveillance of Vaccine-Preventable Diseases, 2016 -

[Without unknown vaccination history / n = 1,860]

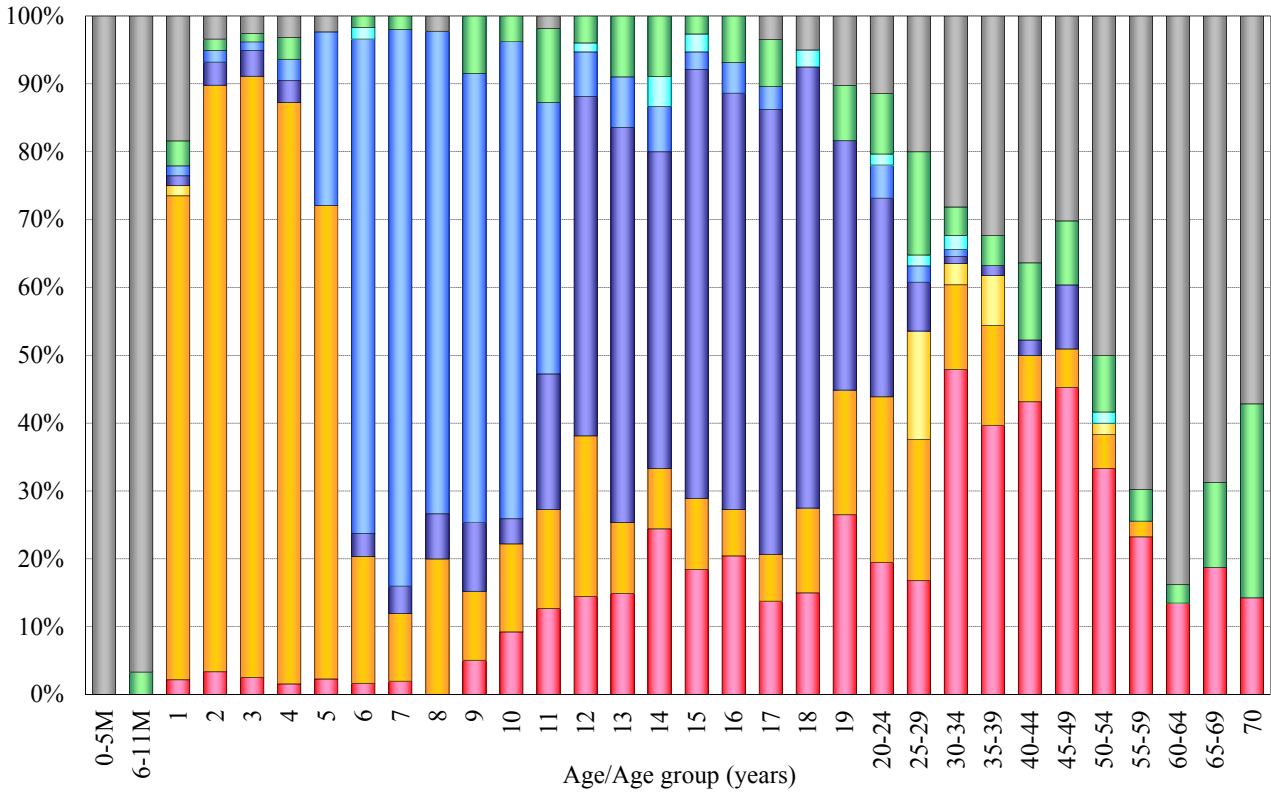

[With unknown vaccination history / n = 3,778]

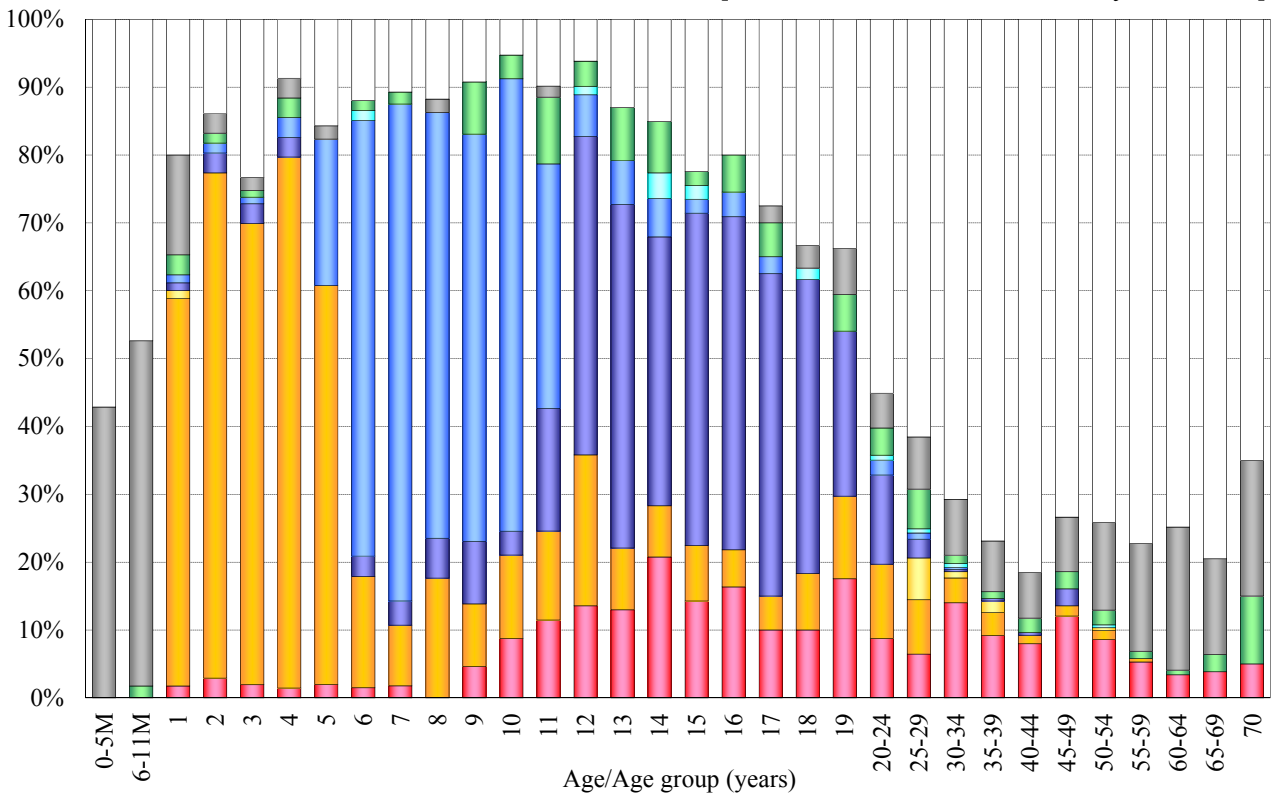

■ 1 dose [R] [n=299]
 ■ 1 dose [MR] [n=539]
 ■ 1 dose [MMR] [n=31]
 ■ 2 doses [R+MR] [n=302]
 ■ 2 doses [MR+MR] [n=260]
 ■ 2 doses [R+R] [n=13]
 ■ Unknown doses [n=108]
 ■ Non-vaccinee [n=308]
 ■ Unknown vaccination history [n=1,918]

R : rubella vaccine / MR : measles-rubella combined vaccine / MMR : measles-mumps-rubella combined vaccine

Age distribution of rubella vaccination history in Japan, 2016 【Female】

- National Epidemiological Surveillance of Vaccine-Preventable Diseases, 2016 -

[Without unknown vaccination history / n = 2,105]

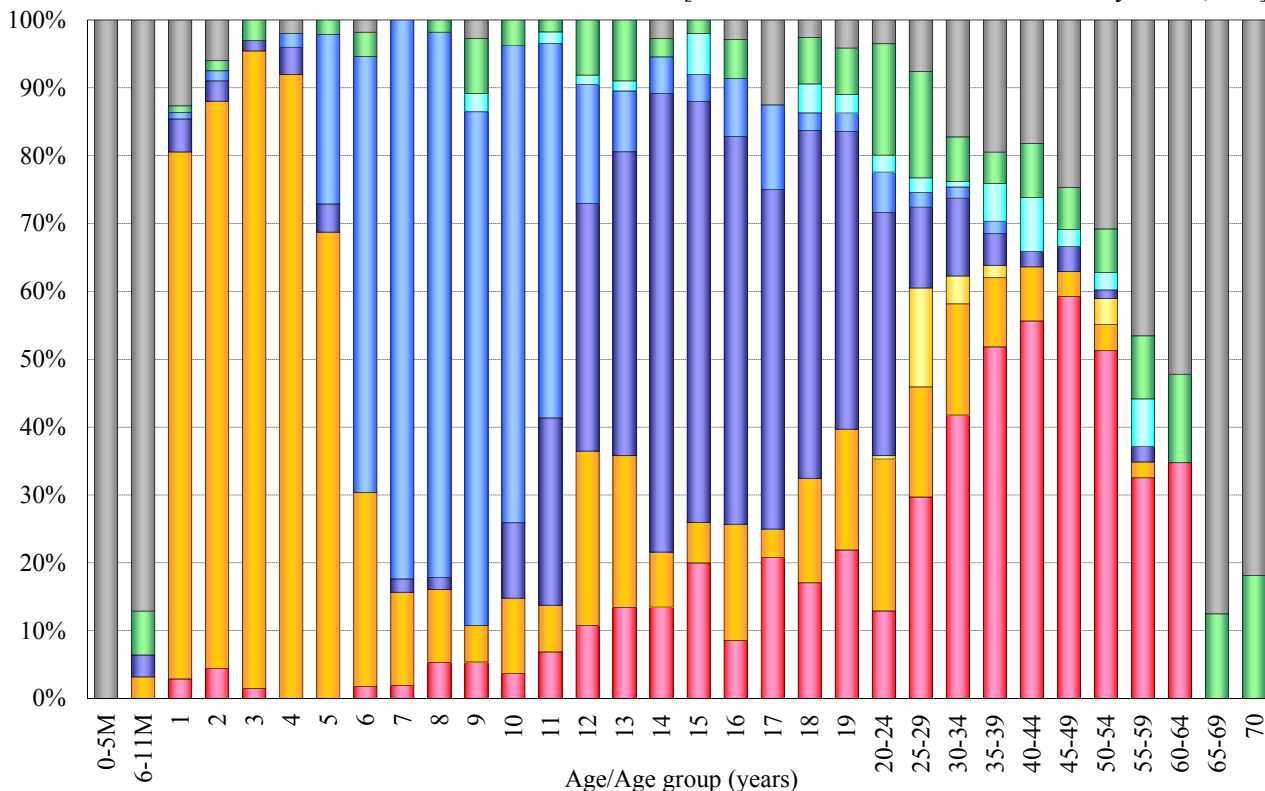

[With unknown vaccination history / n = 3,596]

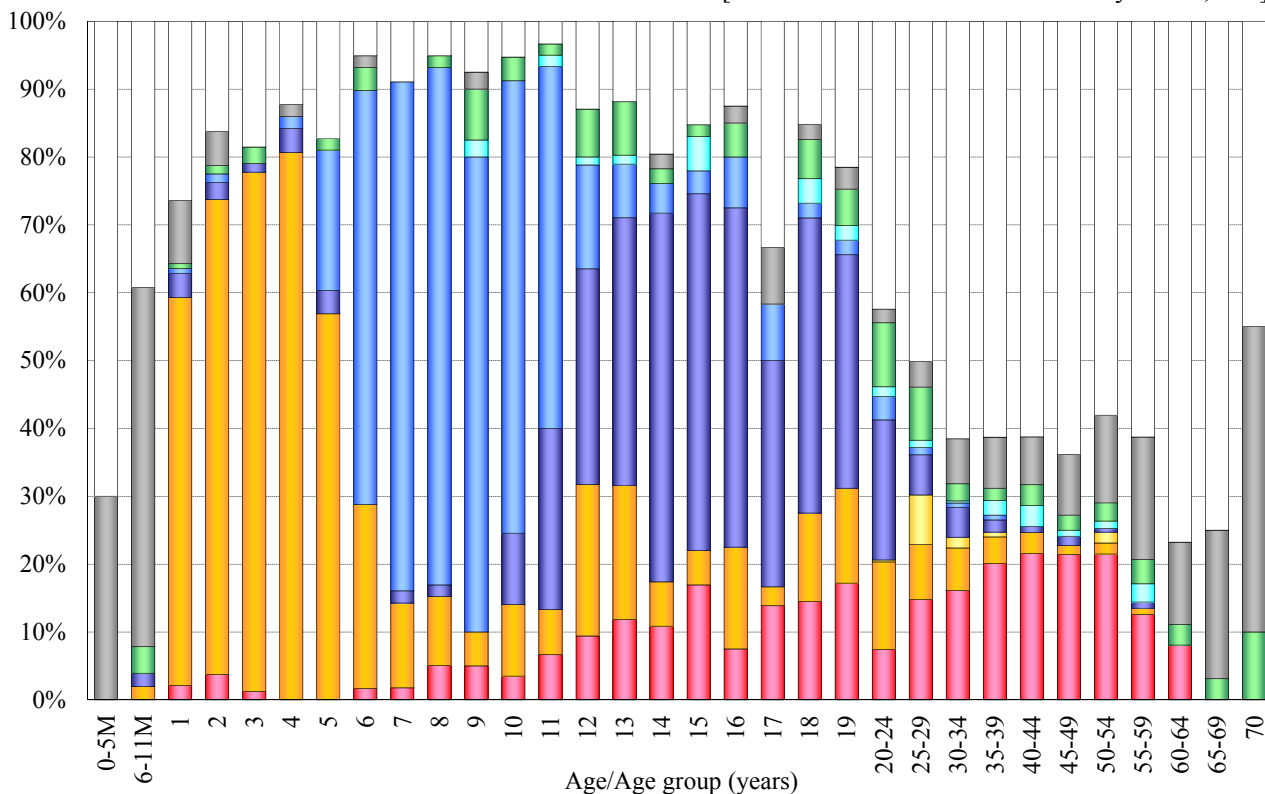

■ 1 dose [R] [n=443]
 ■ 1 dose [MR] [n=517]
 ■ 1 dose [MMR] [n=38]
 ■ 2 doses [R+MR] [n=394]
 ■ 2 doses [MR+MR] [n=290]
 ■ 2 doses [R+R] [n=44]
 ■ Unknown doses [n=147]
 ■ Non-vaccinee [n=232]
 □ Unknown vaccination history [n=1,491]

R : rubella vaccine / MR : measles-rubella combined vaccine / MMR : measles-mumps-rubella combined vaccine