

Age distribution of rubella vaccination history in Japan, 2018 **【Male+Female】**

— National Epidemiological Surveillance of Vaccine-Preventable Diseases, 2018 —

(As of May 2019)

[**Without** unknown vaccination history / n = 4,094]

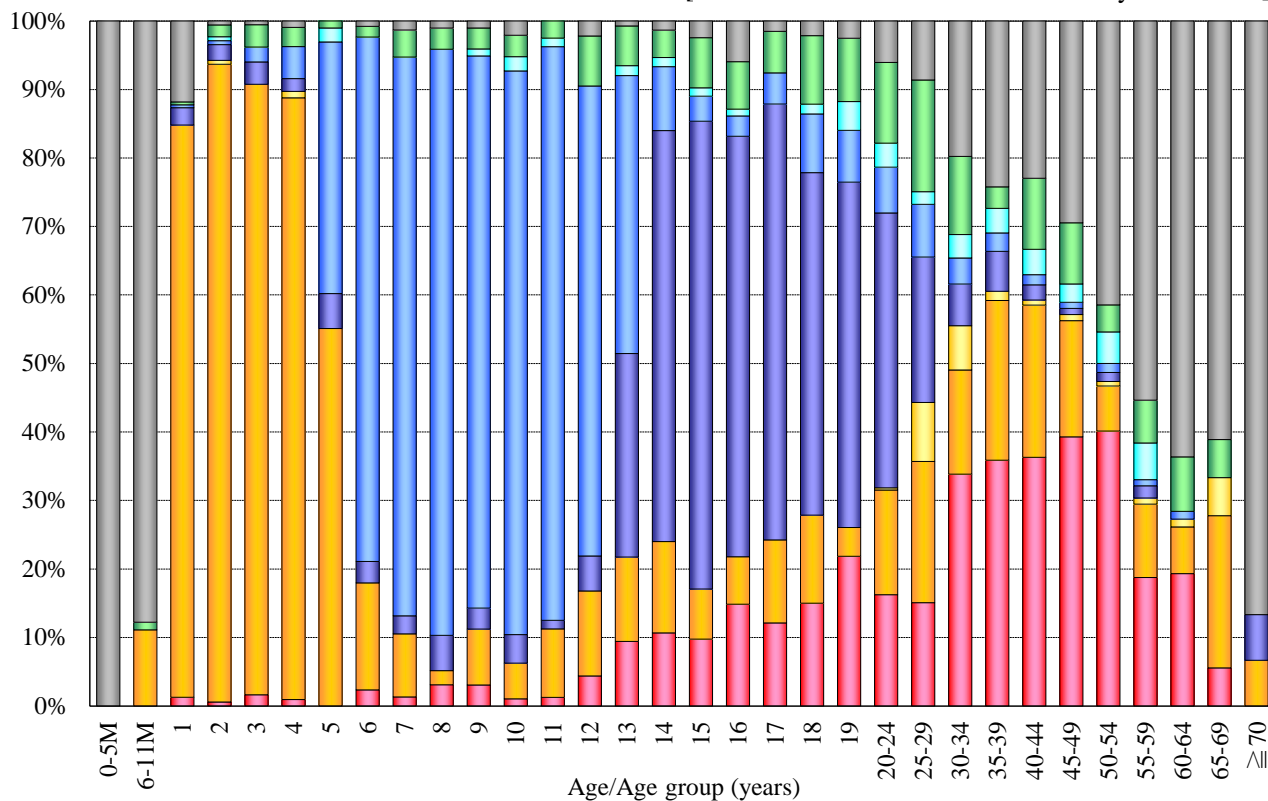

[**With** unknown vaccination history / n = 7,712]

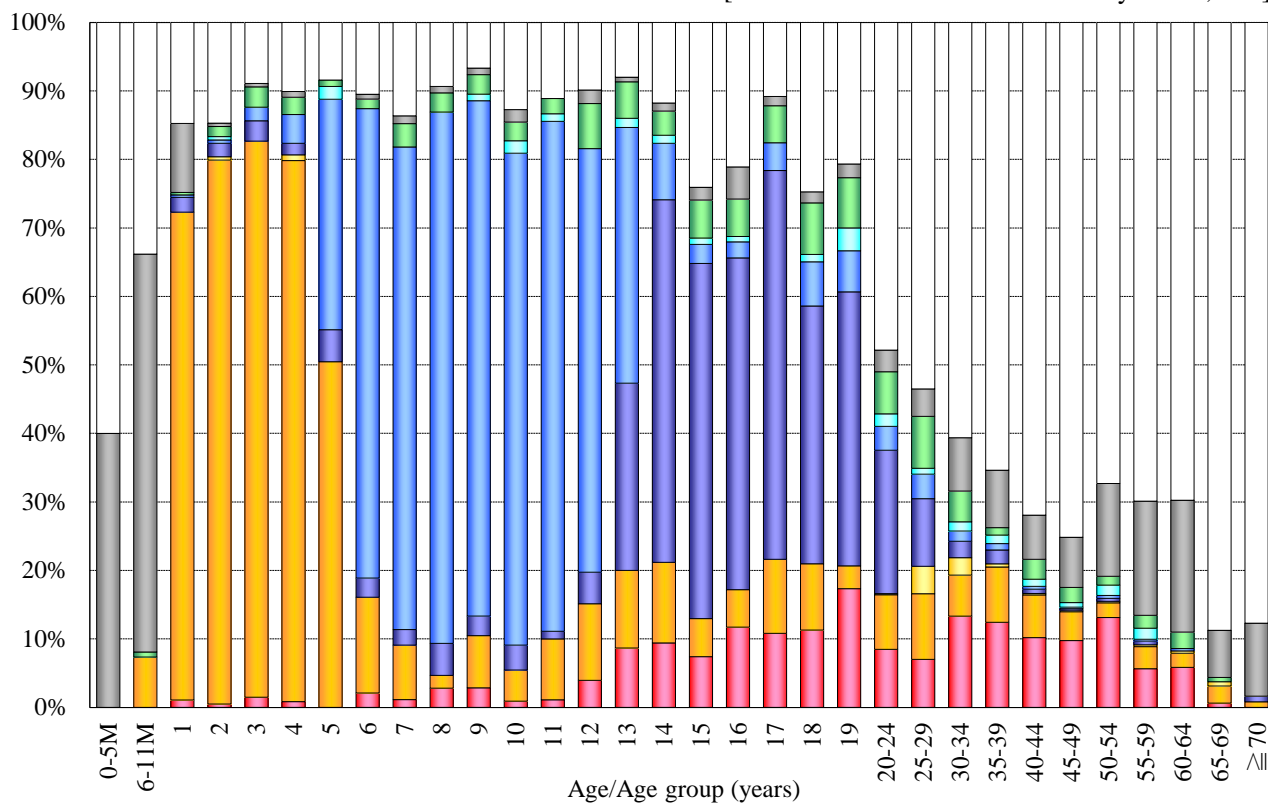

■ 1 dose [R] [n=587]
 ■ 1 dose [MR] [n=1,109]
 ■ 1 dose [MMR] [n=57]
 ■ 2 doses [R+MR] [n=658]
 ■ 2 doses [MR+MR] [n=771]
 ■ 2 doses [R+R] [n=74]
 ■ Unknown doses [n=266]
 ■ Non-vaccinee [n=572]
 Unknown vaccination history [n=3,618]

※R : rubella vaccine / MR : measles-rubella combined vaccine / MMR : measles-mumps-rubella combined vaccine

Age distribution of rubella vaccination history in Japan, 2018 **【Male】**

— National Epidemiological Surveillance of Vaccine-Preventable Diseases, 2018 —

(As of May 2019)

[**Without** unknown vaccination history / n = 1,812]

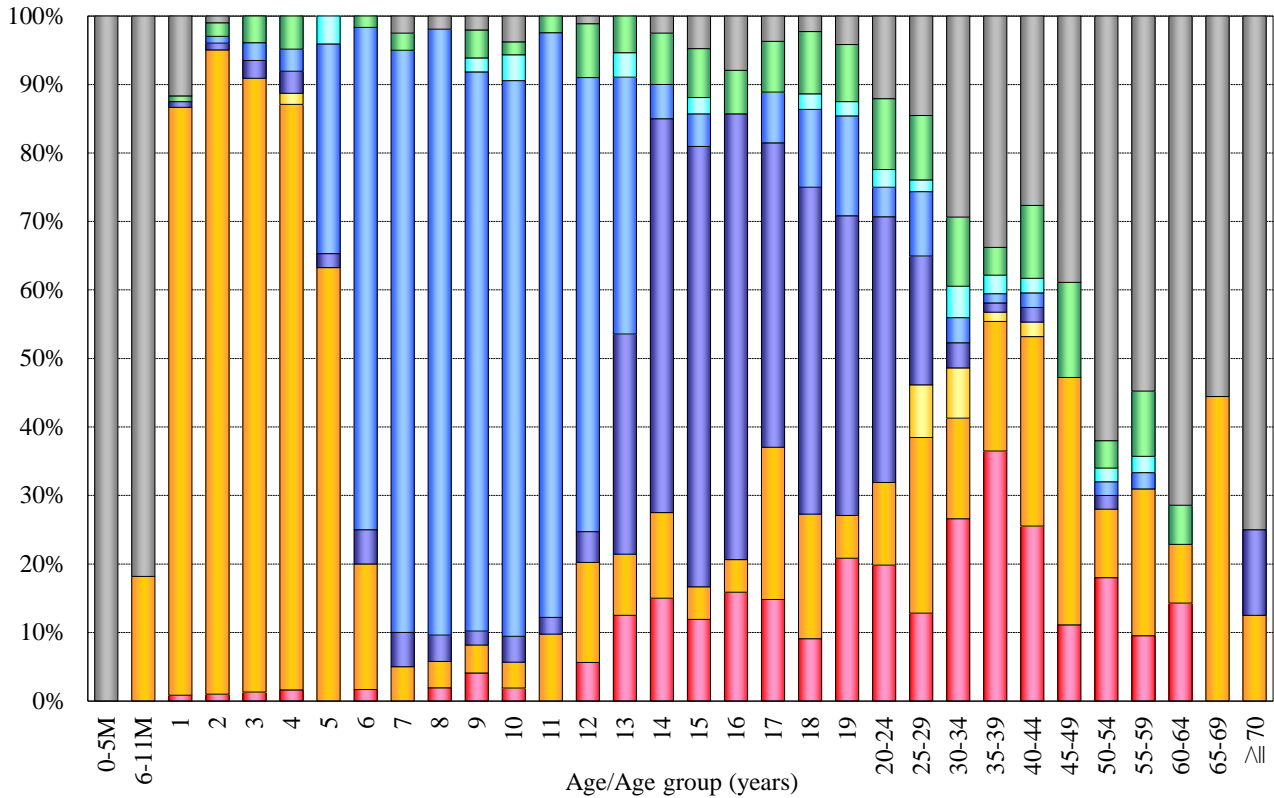

[**With** unknown vaccination history / n = 3,924]

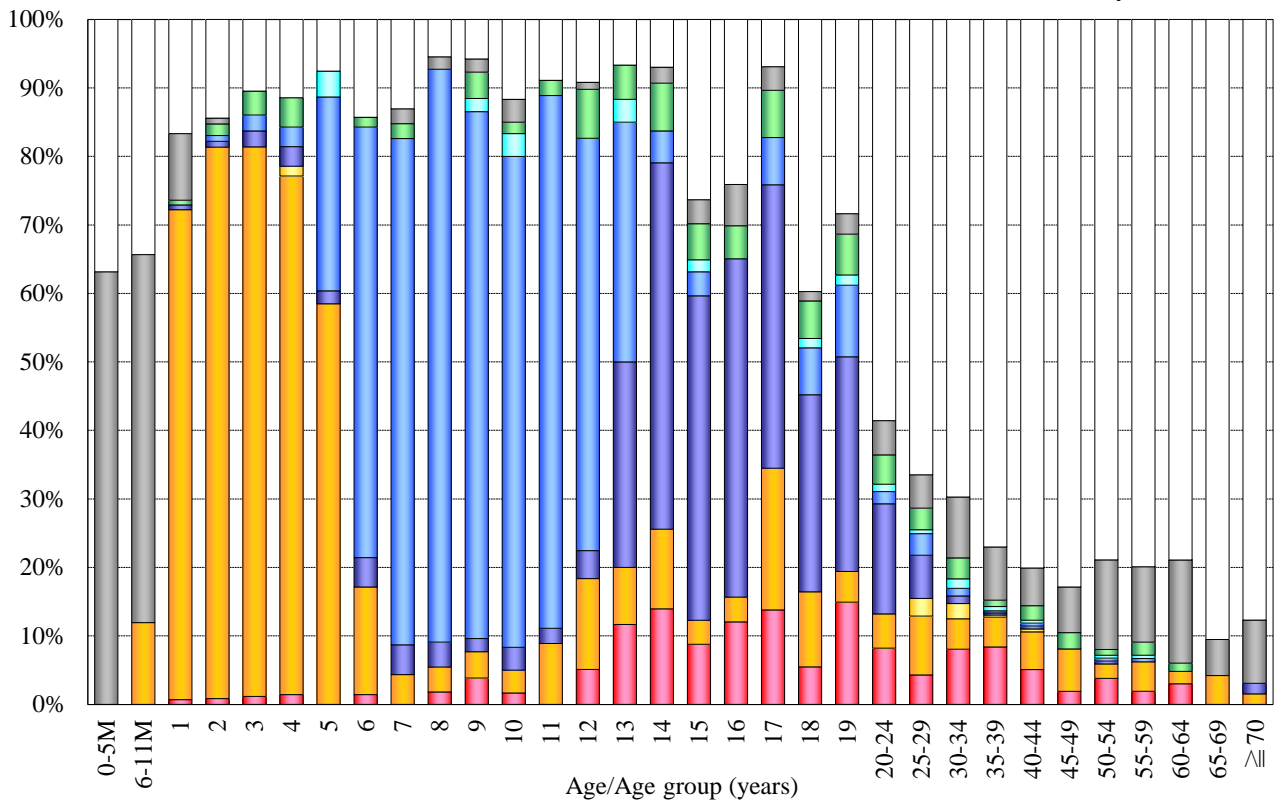

■ 1 dose [R] [n=188]
 ■ 1 dose [MR] [n=549]
 ■ 1 dose [MMR] [n=20]
 ■ 2 doses [R+MR] [n=260]
 ■ 2 doses [MR+MR] [n=384]
 ■ 2 doses [R+R] [n=25]
 ■ Unknown doses [n=100]
 ■ Non-vaccinee [n=286]
 □ Unknown vaccination history [n=2,112]

※R : rubella vaccine / MR : measles-rubella combined vaccine / MMR : measles-mumps-rubella combined vaccine

Age distribution of rubella vaccination history in Japan, 2018 [Female]

— National Epidemiological Surveillance of Vaccine-Preventable Diseases, 2018 —

(As of May 2019)

[Without unknown vaccination history / n = 2,282]

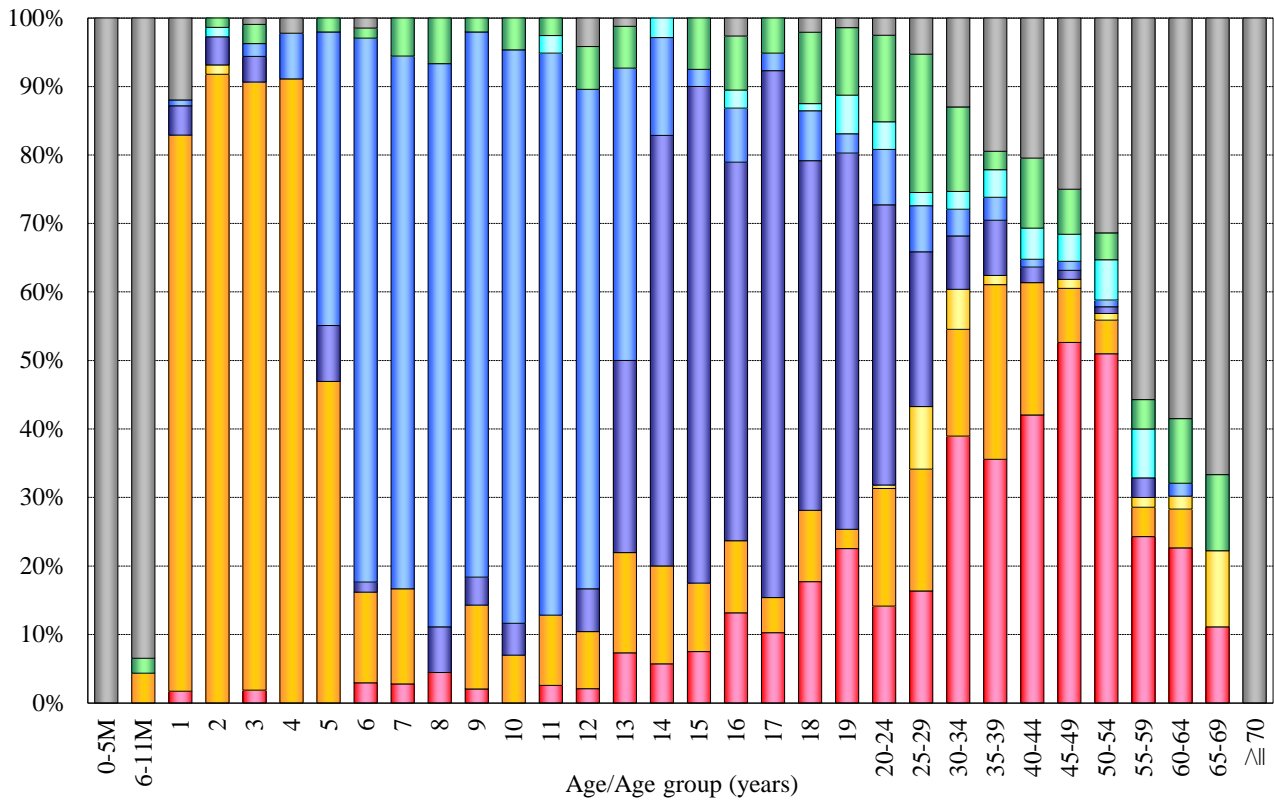

[With unknown vaccination history / n = 3,788]

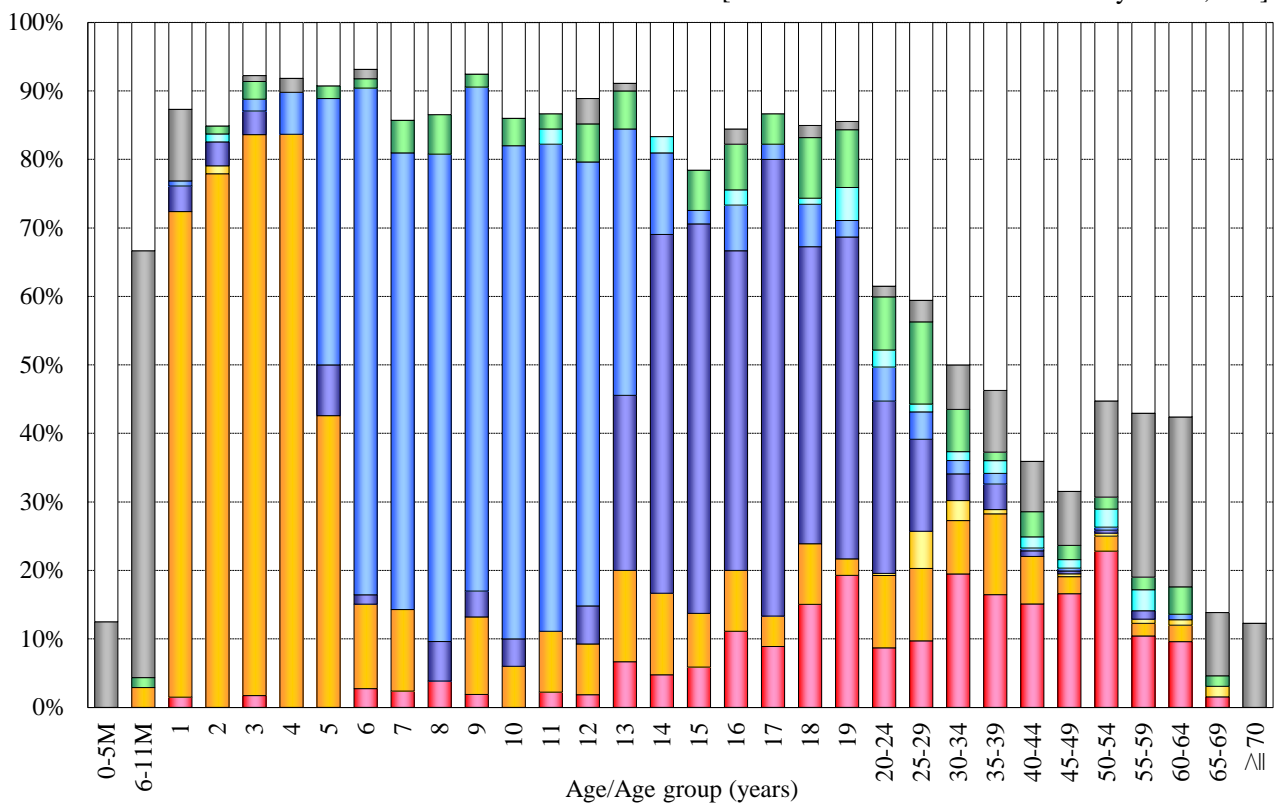

■ 1 dose [R] [n=399]
 ■ 1 dose [MR] [n=560]
 ■ 1 dose [MMR] [n=37]
 ■ 2 doses [R+MR] [n=398]
 ■ 2 doses [MR+MR] [n=387]
 ■ 2 doses [R+R] [n=49]
 ■ Unknown doses [n=166]
 ■ Non-vaccinee [n=286]
 Unknown vaccination history [n=1,506]

※R : rubella vaccine / MR : measles-rubella combined vaccine / MMR : measles-mumps-rubella combined vaccine