

Age distribution of rubella vaccination history in Japan, 2019 **【Male+Female】**

— National Epidemiological Surveillance of Vaccine-Preventable Diseases, 2019 —

(As of July 2020)

[**Without** unknown vaccination history / n = 3,918]

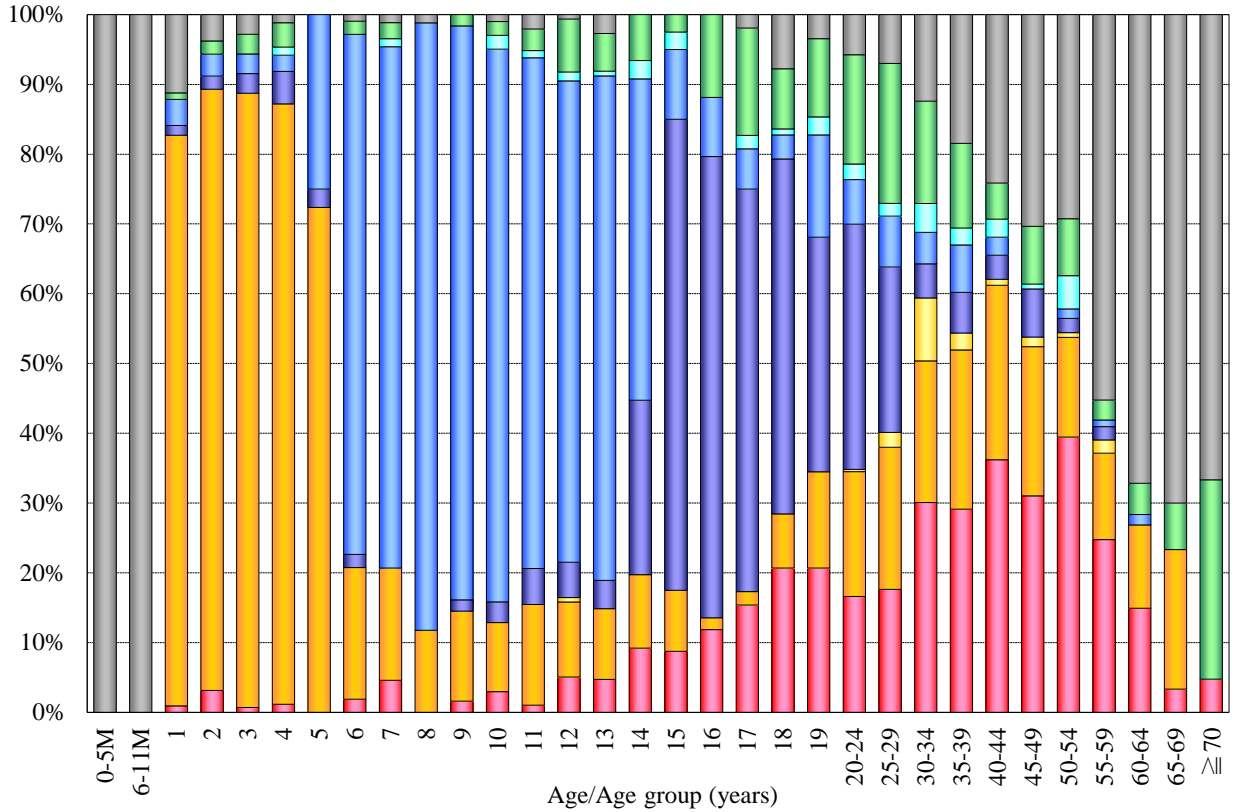

[**With** unknown vaccination history / n = 7,127]

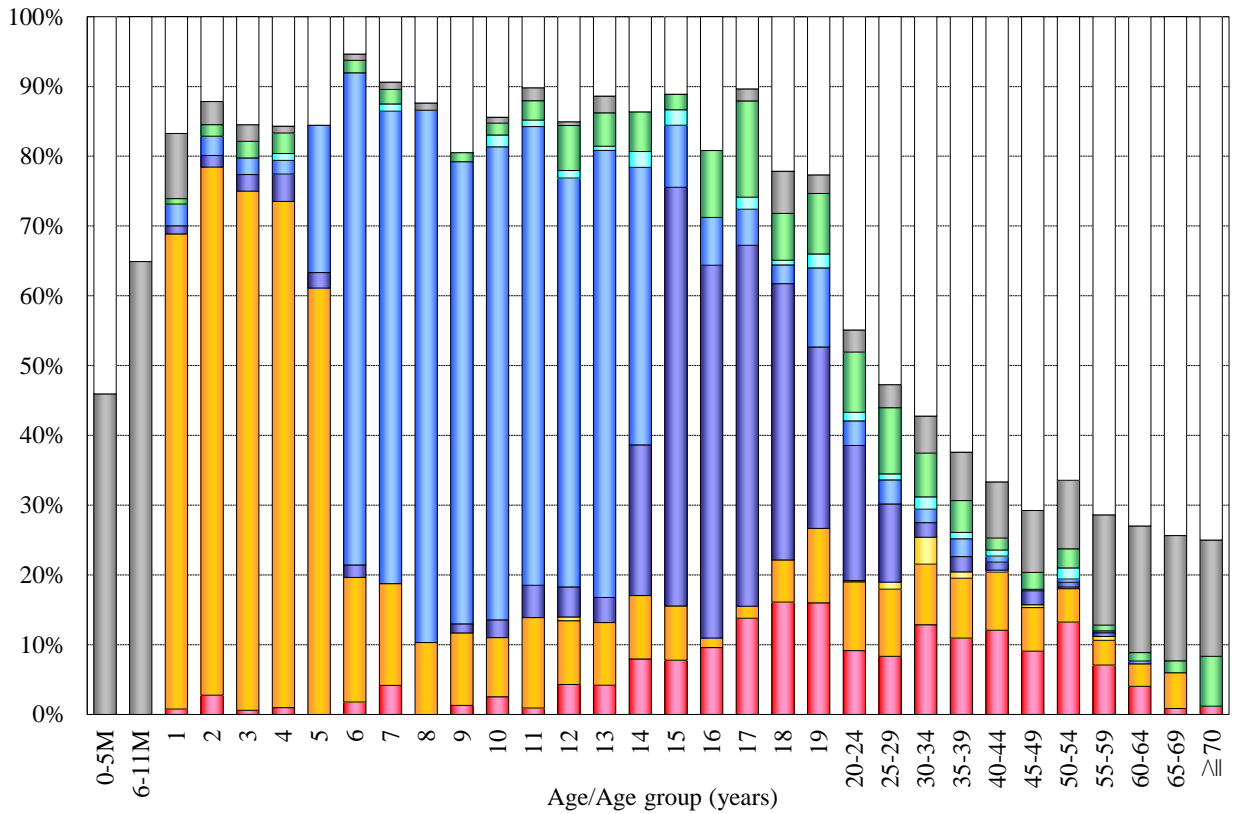

■ 1 dose [R] [n=546]
 ■ 1 dose [MR] [n=1,056]
 ■ 1 dose [MMR] [n=44]
 ■ 2 doses [R+MR] [n=514]
 ■ 2 doses [MR+MR] [n=874]
 ■ 2 doses [R+R] [n=57]
 ■ Unknown doses [n=311]
 ■ Non-vaccinee [n=516]
 ■ Unknown vaccination history [n=3,209]

※R : rubella vaccine / MR : measles-rubella combined vaccine / MMR : measles-mumps-rubella combined vaccine

Age distribution of rubella vaccination history in Japan, 2019 **【Male】**

— National Epidemiological Surveillance of Vaccine-Preventable Diseases, 2019 —

(As of July 2020)

[**Without** unknown vaccination history / n = 1,790]

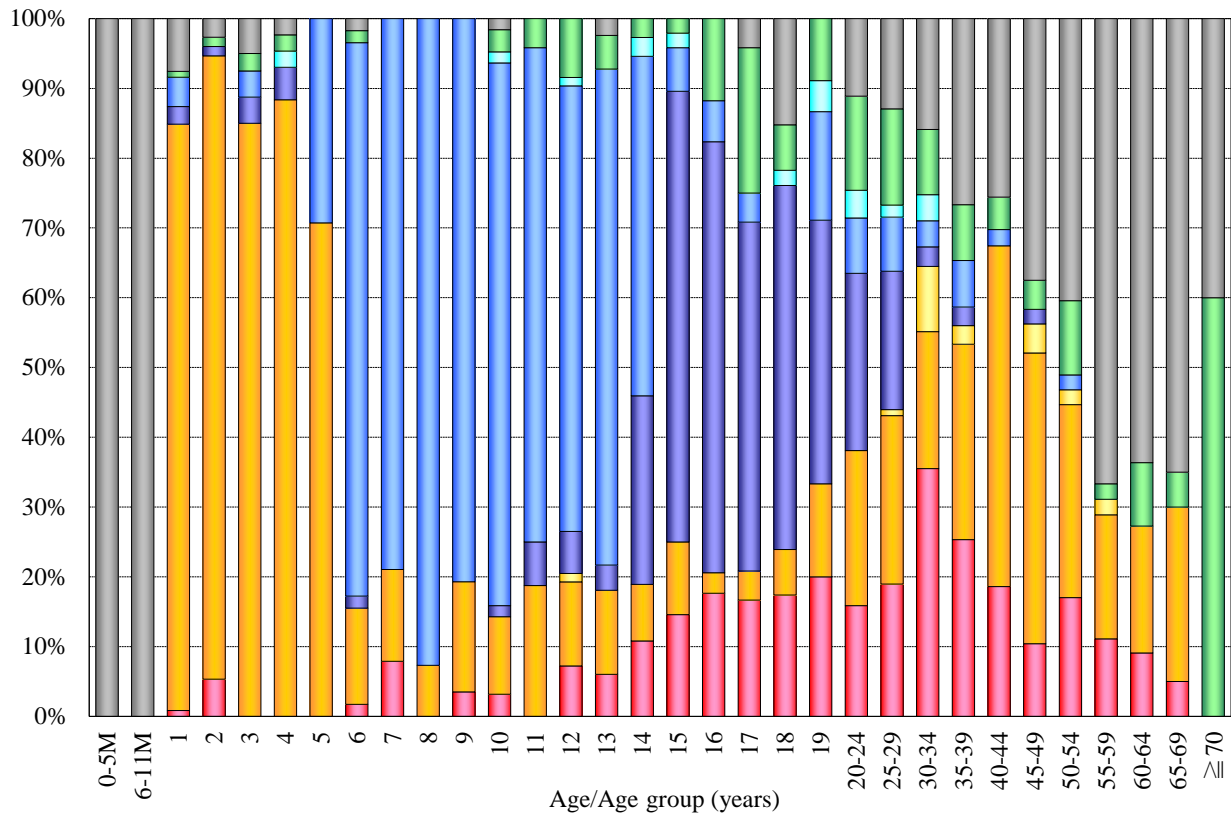

[**With** unknown vaccination history / n = 3,591]

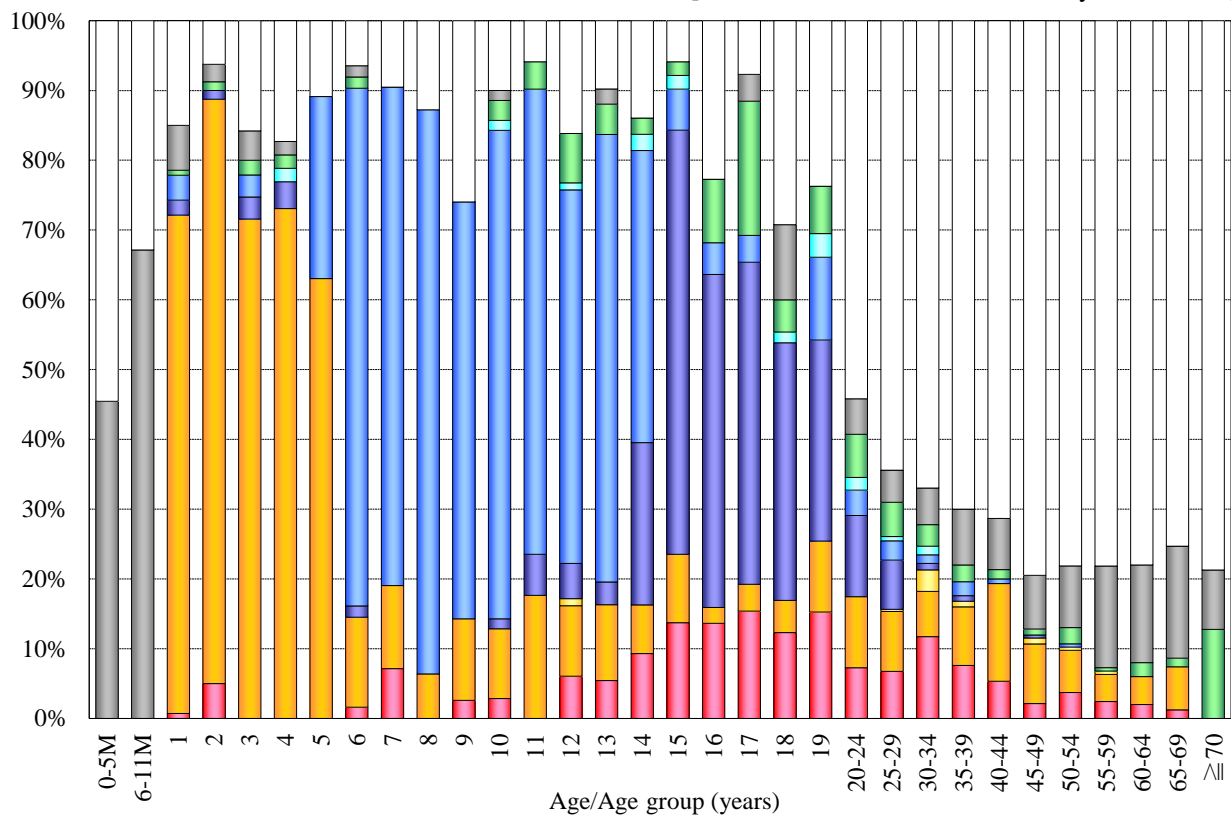

■ 1 dose [R] [n=191]
 ■ 1 dose [MR] [n=553]
 ■ 1 dose [MMR] [n=18]
 ■ 2 doses [R+MR] [n=198]
 ■ 2 doses [MR+MR] [n=436]
 ■ 2 doses [R+R] [n=19]
 ■ Unknown doses [n=108]
 ■ Non-vaccinee [n=267]
 ■ Unknown vaccination history [n=1,801]

※R : rubella vaccine / MR : measles-rubella combined vaccine / MMR : measles-mumps-rubella combined vaccine

Age distribution of rubella vaccination history in Japan, 2019 **[Female]**

— National Epidemiological Surveillance of Vaccine-Preventable Diseases, 2019 —

(As of July 2020)

[**Without** unknown vaccination history / n = 2,128]

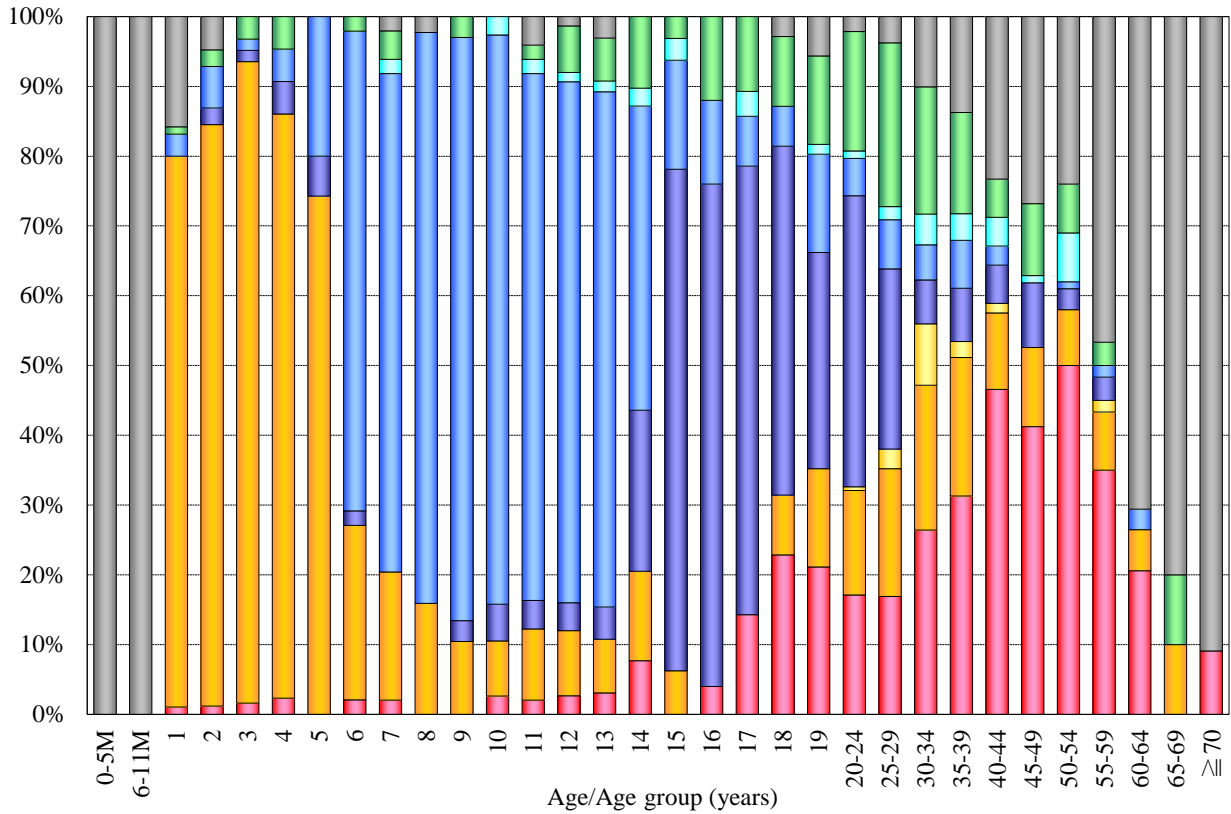

[**With** unknown vaccination history / n = 3,536]

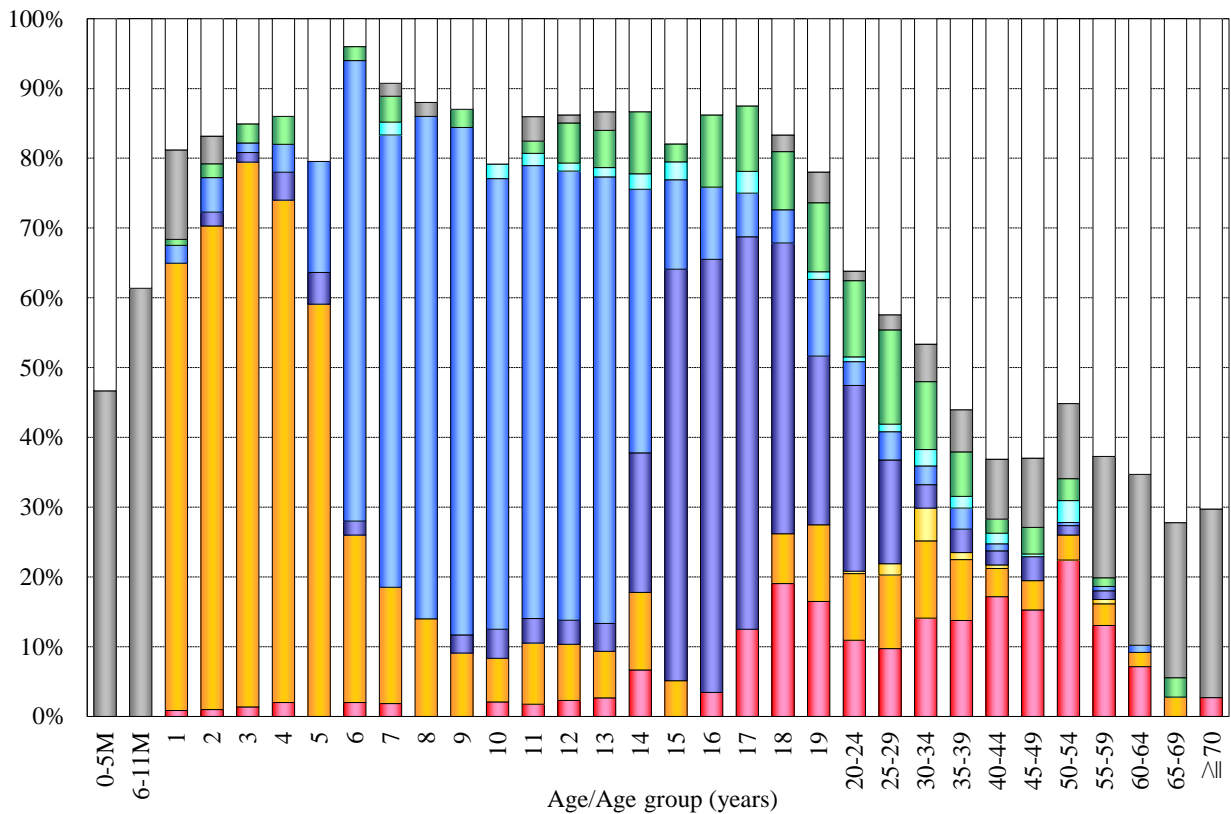

■ 1 dose [R] [n=355]
 ■ 1 dose [MR] [n=503]
 ■ 1 dose [MMR] [n=26]
 ■ 2 doses [R+MR] [n=316]
 ■ 2 doses [MR+MR] [n=438]
 ■ 2 doses [R+R] [n=38]
 ■ Unknown doses [n=203]
 ■ Non-vaccinee [n=249]
 ■ Unknown vaccination history [n=1,408]

※R : rubella vaccine / MR : measles-rubella combined vaccine / MMR : measles-mumps-rubella combined vaccine