

Age distribution of rubella vaccination history in Japan, 2023 【Male+Female】

— National Epidemiological Surveillance of Vaccine-Preventable Diseases, 2023 —

(As of June 2024)

[**Without** unknown vaccination history / n = 3,352]

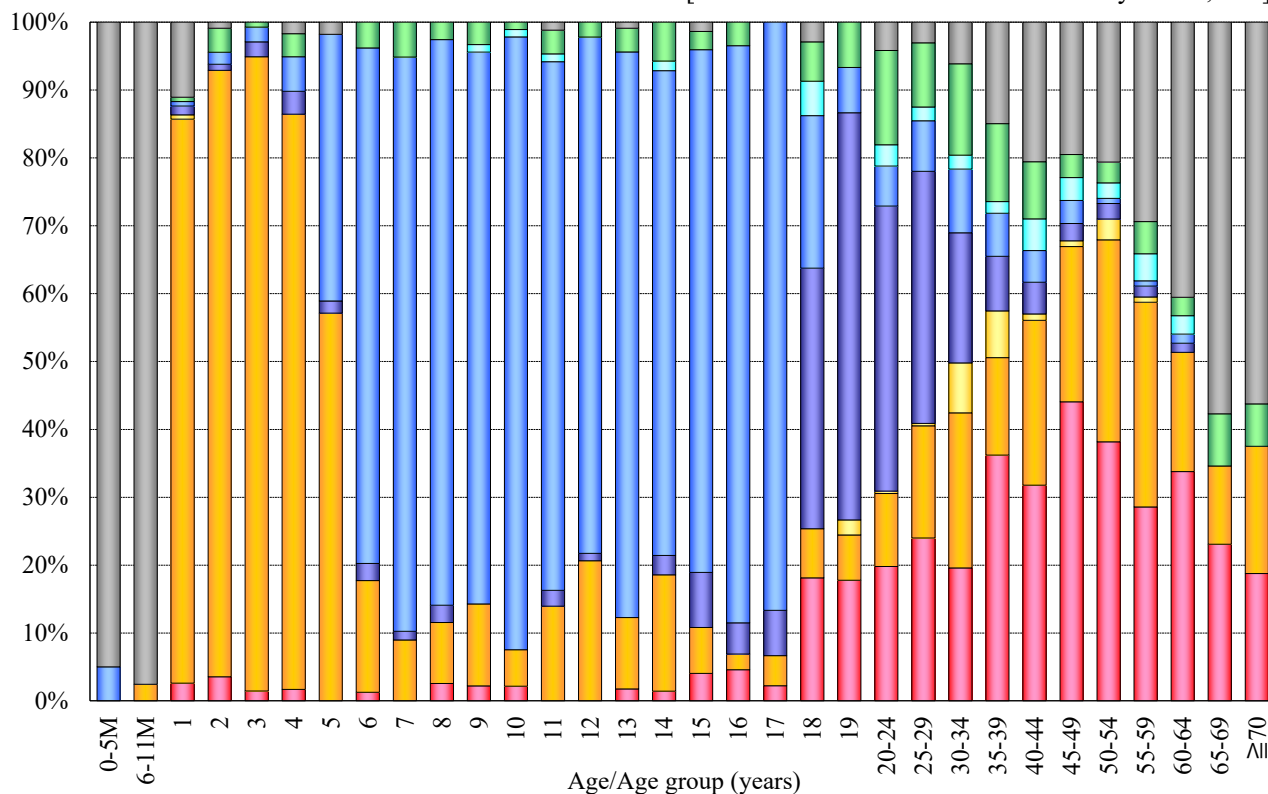

[**With** unknown vaccination history / n = 5,991]

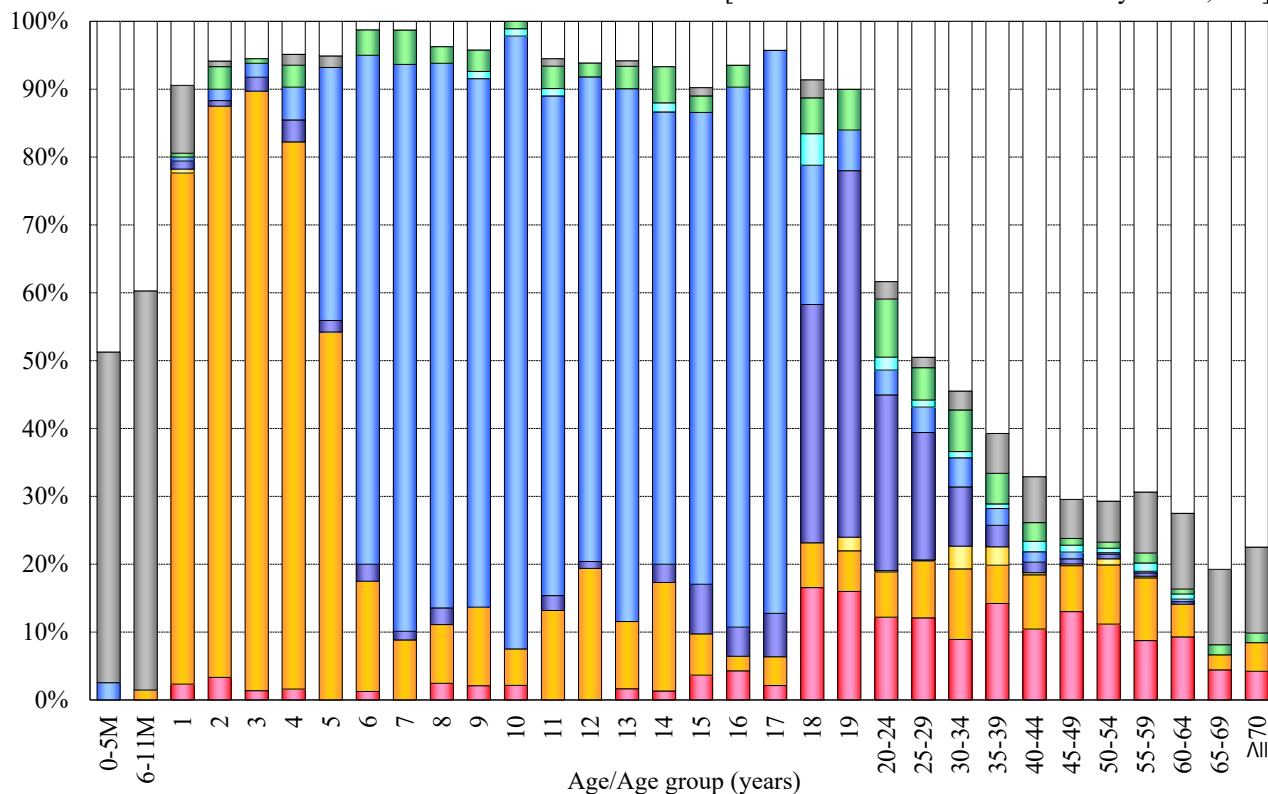

■ 1 dose [R] [n=507]
 ■ 1 dose [MR] [n=871]
 ■ 1 dose [MMR] [n=41]
 ■ 2 doses [R+MR] [n=418]
 ■ 2 doses [MR+MR] [n=952]
 ■ 2 doses [R+R] [n=53]
 ■ Unknown doses [n=199]
 ■ Non-vaccinee [n=311]
 ■ Unknown vaccination history [n=2,639]

※R : rubella vaccine / MR : measles-rubella combined vaccine / MMR : measles-mumps-rubella combined vaccine

NESVPD2023

Age distribution of rubella vaccination history in Japan, 2023 【Male】

— National Epidemiological Surveillance of Vaccine-Preventable Diseases, 2023 —

(As of June 2024)

[**Without** unknown vaccination history / n = 1,502]

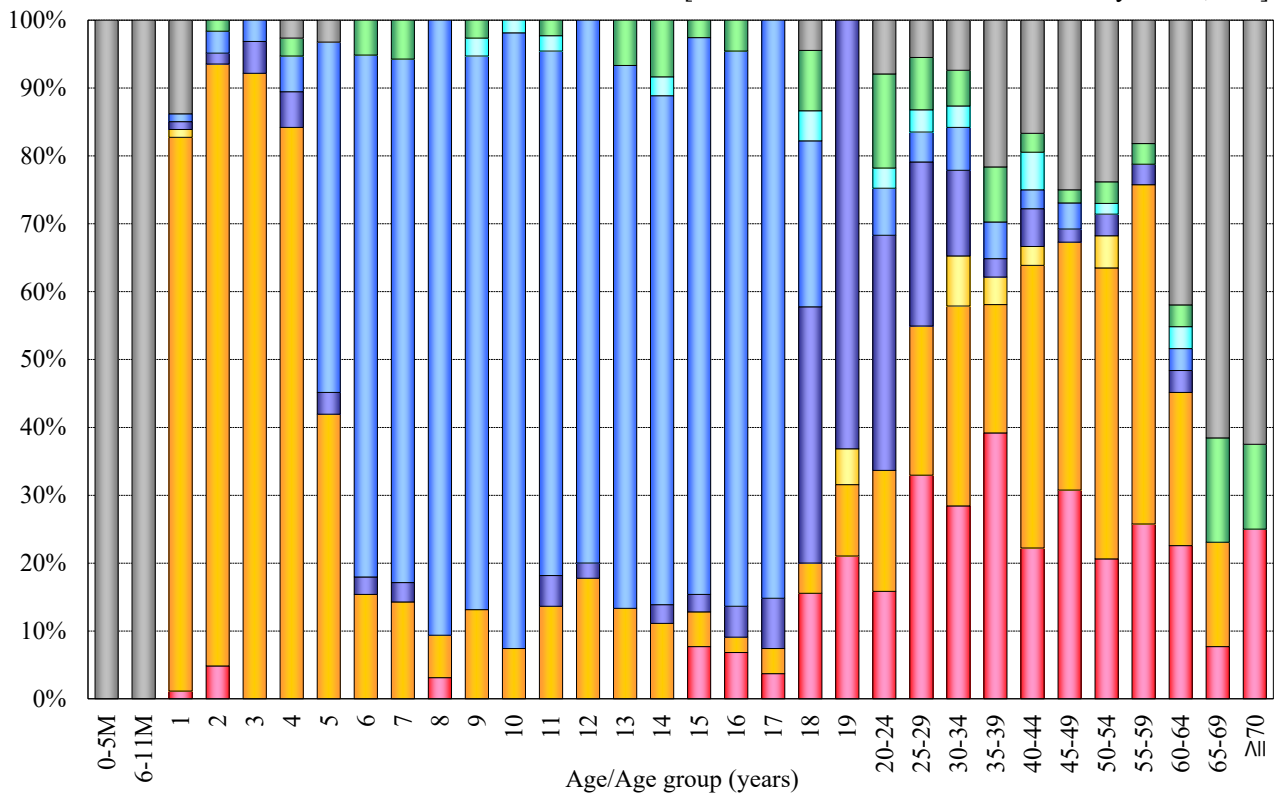

[**With** unknown vaccination history / n = 3,205]

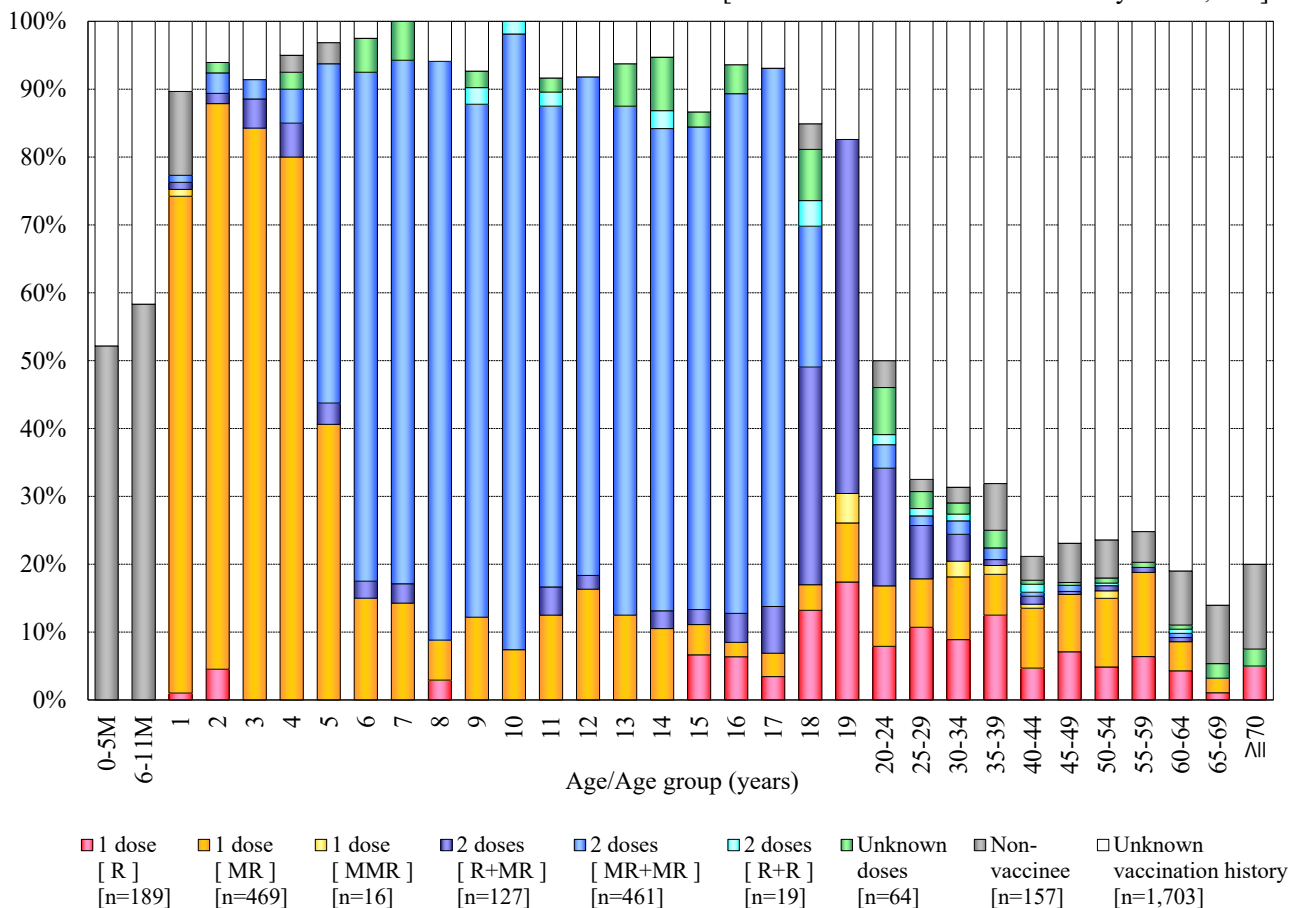

※R : rubella vaccine / MR : measles-rubella combined vaccine / MMR : measles-mumps-rubella combined vaccine

Age distribution of rubella vaccination history in Japan, 2023 【Female】

— National Epidemiological Surveillance of Vaccine-Preventable Diseases, 2023 —

(As of June 2024)

[**Without** unknown vaccination history / n = 1,850]

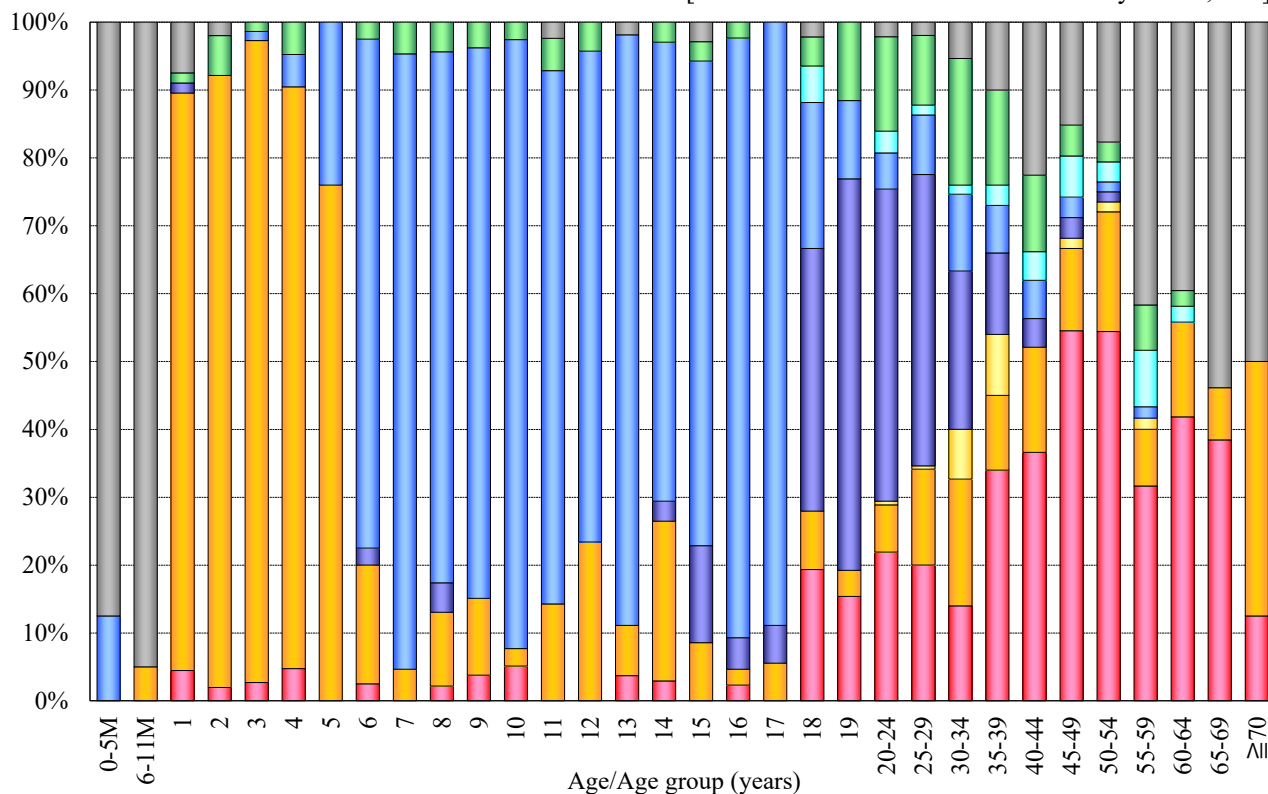

[**With** unknown vaccination history / n = 2,786]

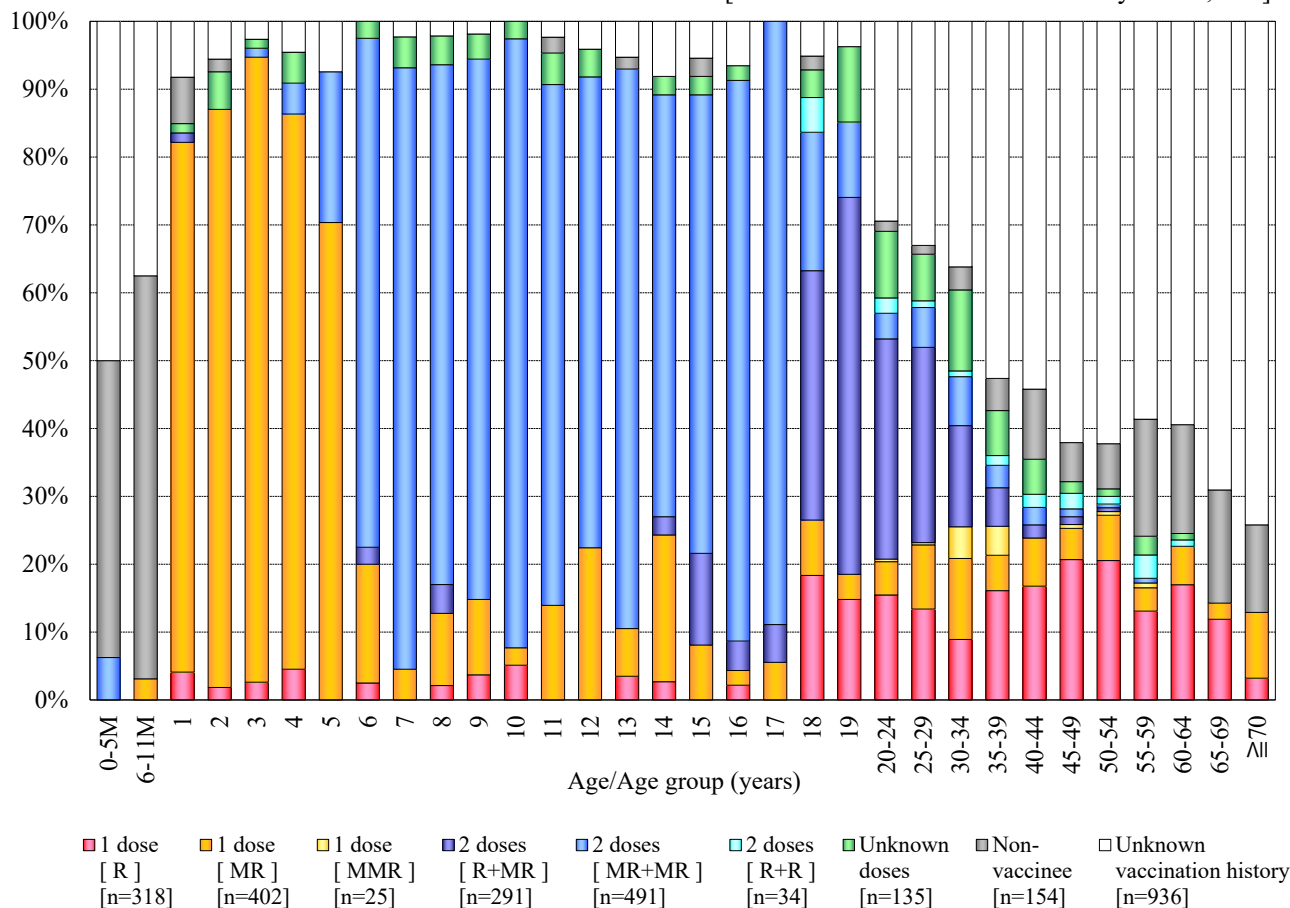

※R : rubella vaccine / MR : measles-rubella combined vaccine / MMR : measles-mumps-rubella combined vaccine